Police Unearth Strange Plot; May Have Meant Murder at Church ‖ **Down to Business at Chicago in Seeking for a Vice-President** ‖ **Administration at Washington Prefers Dolliver or Cannon to Run**

Exclusive Associated Press Service

Oakland Tribune.

LAST Edition

VOL. LXIX — OAKLAND, CALIFORNIA, MONDAY EVENING, JUNE 15, 1908. — 16 PAGES — No. 116

IS NOW A SCRAMBLE FOR VICE-PRESIDENCY

Auto Wreck; Seven Hurt

PAROLE FOR SIERP MAY BE VOID

Desperate Thug Liberated and State Prison Board Comes in for Sharp Criticism.

(Special to The Tribune.)

SAN FRANCISCO, June 15. — The action of the State Prison Board on Saturday in paroling William Sierp, who is under sentence of twenty years in San Quentin for murder, has resulted in a great deal of criticism and the question has arisen as to whether the convict can legally be let go.

Sierp is considered by the police to be one of the most desperate and incorrigible thugs who has ever been sent to the State prison from this city.

Dance Hall Quarrel.

The crime for which he was serving his sentence was the murder of Manuel Manerio on April 28, 1897. The two had quarreled over the attentions of a dance hall waitress and Sierp deliberately shot his rival in a lodging house on Broadway.

Had this been the man's only crime he could have been legally paroled, but it has always been the custom for the prison board to send to the police of the city from which a man has been sentenced to discover whether he has had any prior convictions against him.

Has Bad Record.

Sierp's record here, which it would seem precluded the legality of his parole is largely as follows: He was sentenced in 1883 to fifty days in the county jail for petty larceny, on the day of his release he held up and robbed a little boy who was on his way to make a purchase and was held to answer on a charge of robbery. This was subsequently reduced to petty larceny and he was sent to the county jail for six months. On July 16, 1885, he burglarized the home of J. Lowenberg on Van Ness avenue but this case was subsequently dropped.

Was Boy Burglar.

In 1886 he was sentenced to the house of correction until he reached his majority, for burglarizing the home of C. Page, 1422 Sutter street.

In connection with the paroling of Sierp, the prison board also paroled Yee Hung, a Chinese, who was sentenced in 1903 to ten years in San Quentin for burglary.

Claims Unjustly Convicted.

This calls to mind the fact that Hung was the victim of a highbinder plot and that the store on Waverly place which he is accused of robbing was never robbed at all, but he was sent to prison on perjured testimony, on the part of fake Chinese witnesses.

CREDITORS' AUCTION SALE

We will continue the sale of the stock of the Berkeley Furniture Co., at 2175 Shattuck avenue, near Center street, Berkeley, Tuesday, June 16th, at 10.30 a. m. The unsold balance of this stock includes extra fine household furniture of all kinds, office furniture, carpets, rugs, etc. All must be sold.

J. A. MUNRO & CO., Auctioneers.

SPECIAL AUCTION

On Wednesday, June 17, 2 p. m., at the old First National Bank premises, corner of Broadway and Tenth street. On account of removal all the elegant and costly counters, glass partitions, bronze railings, inlaid linoleums, gas and electric fixtures, book cases, desks, velvet carpets, etc., etc. Also large burglar-proof vault in perfect order. Sold in lots to suit.

MEYSE & MEYSEL, Auctioneers.
Office, 461 Eighth street. Phone Oakland 4479. Home A4479.

WELL KNOWN OAKLAND PEOPLE

Machine Overturns With Occupants, All of Whom Are Injured, Several of Them Seriously.

REDDING, June 15.—By the overturning of an automobile while descending Pitt River Hill, twenty miles north of here yesterday afternoon, every one of a party of seven from Oakland sustained injuries. The injured:

Those Injured

MRS. ED G. SOULE, collarbone broken, shoulder dislocated and legs burned by escaping steam.

MRS. B. F. PRIEST, back injured, body bruised.

B. F. PRIEST, hurt in head, unconscious for an hour.

ED G. SOULE, bad cut over eye.

R. H. Henderson, John Slade and Miss Beatrice Soule escaped with minor injuries.

Mrs. Soule was lying under the overturned car and it was necessary to chop her out, the less injured members of the party being unable to lift the heavy machine.

The injured were taken to the Redding hospital. The car is a total wreck.

Who They Were

The E G Soule referred to in the foregoing dispatch is a racing man who has been at the Jockey Club park in this city during the season which has come to a close.

He left here last Friday and was accompanied by his wife, Mrs. E. G. Soule, and their nine-year-old daughter, Beatrice.

In their party also was B F. Priest of the city who has been a resident of this place for many years. The party were on their way to Portland to take part in the races which are to be held there. B. F. Priest was to enter the employment of Mr Soule at the races as a clerk.

R H. Henderson is supposed to have been formerly an employe of A. J. Snyder, the real estate dealer in this city. He retired from the place a short time ago with the intention of going to Portland and Seattle to be absent about six months.

All effort to ascertain the identity of the man named J. Slade failed. He is supposed, however, to have been in some manner connected with the racing business in Emeryville.

UNEARTH A PLOT TO KILL AT CHURCH

Springfield Rifles Ready for Use Found Under Sidewalk Opposite Main Entrance of St. Boniface.

(Special to The Tribune.)

SAN FRANCISCO, June 15.—Whether a deep-laid plot has been unearthed to assassinate some one who was in the habit of worshiping at St Boniface Church or whether a pair of dating thugs had merely planned to hold up some belated citizen, will be determined by two detectives who have been detailed to investigate the finding of two Springfield rifles directly opposite the church.

Policeman Brown, who on his rounds early this morning, saw the gleam of a gun barrel beneath the sidewalk opposite the main entrance to the church and on investigating, discovered the two rifles, oiled and ready for use lying on a ledge just large enough to accommodate two men comfortably. It seems hardly likely that the weapons would have been left there by some one who had stolen them, and it is less probable that the place should have been selected for the scene of a hold-up as the thugs would have difficulty in suddenly coming upon their victim from their place of concealment.

It would be a comparatively easy matter, however, to fire on some one coming in or out of the church and then dropping down in the deep lot and make their way to Tunk street, practically without detection.

Panic on Board Ferryboat San Jose

The ferryboat San Jose, regularly on the Key Route run, which had taken the place of another ferryboat on the Southern Pacific route, went aground this morning near the Oakland mole and listed badly to port.

A panic ensued on board but it was soon dispelled by the officers and crew. Many on board prepared to swim or float ashore by the aid of life preservers, but the vessel worked herself off the mud bank without aid in half an hour and resumed her trip.

Some damage was done to the boat but no one was injured.

WEATHER REPORT.

SAN FRANCISCO, June 15.—San Francisco and vicinity: Fair tonight and Tuesday; brisk northwest wind.

Santa Clara valley and Sacramento valley: Fair tonight and Tuesday; fresh north wind.

San Joaquin valley: Fair tonight and Tuesday; light north wind.

Southern California: Fair tonight and Tuesday; light west wind.

GRAND AUCTION

On Tuesday, June 16 at 11 a. m., at the magnificent ten-room residence, 2636 Hillegass avenue between Derby and Parker, Berkeley. (Take Telegraph avenue cars to Derby and then walk two blocks east.) Magnificent parlor, dining room, library, hall, chamber and kitchen furnishings of all descriptions. Wilton carpets, imported rugs, sewing machine, etc., etc. For further particulars see catalogue. Ladies this is one of the best furnished homes in beautiful Berkeley and every article must and will be sold regardless of price and value.

MEYSEL & MEYSEL, Auctioneers.
Office, 461 Eighth street. Phone Oakland 4479. Home A4479.

Hotel Touraine. Clean and home-like. Special rates to permanent people.

Convention Hall, Now in Preparation, Chairman and Officials

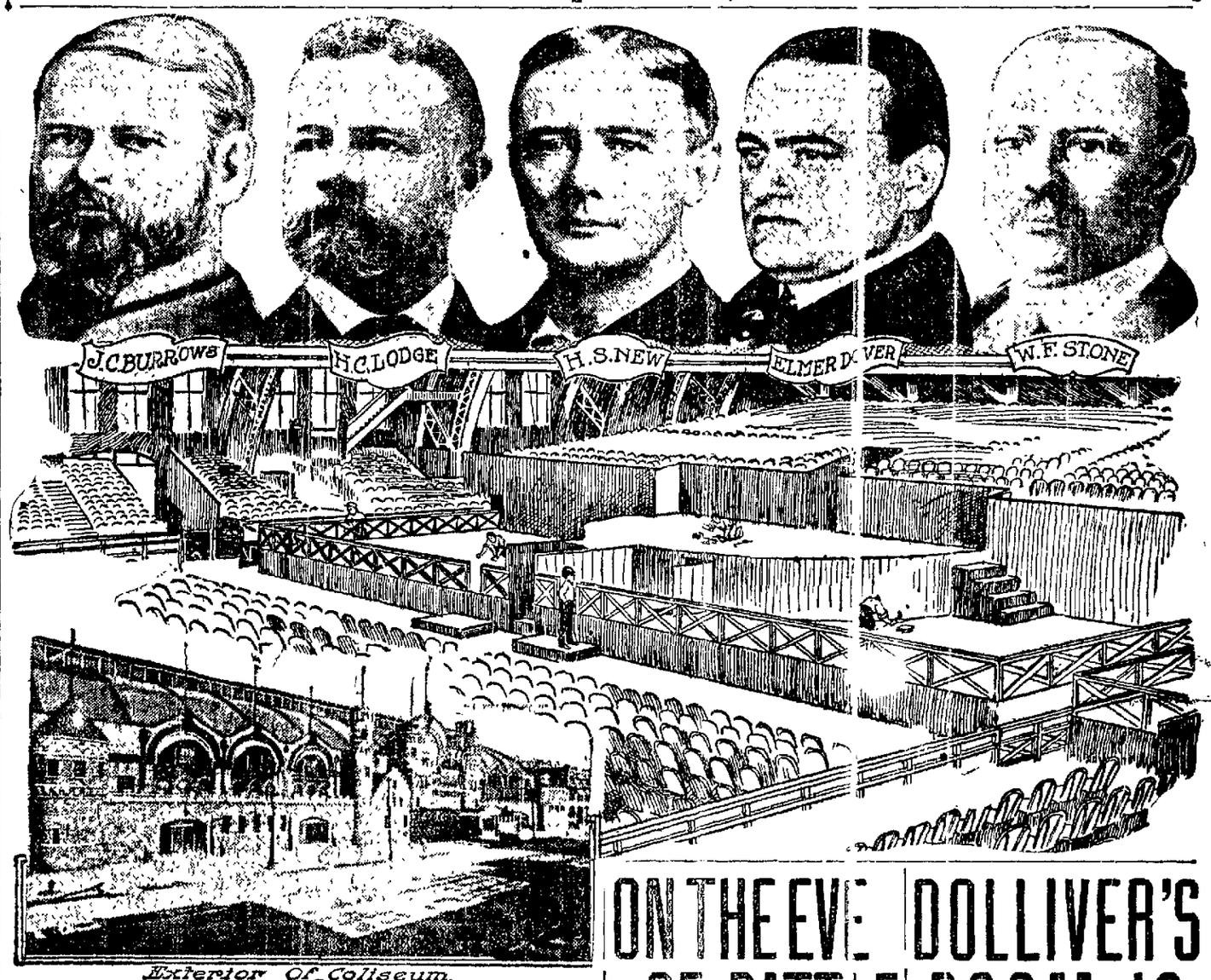

Exterior Of Coliseum.

HARRY NEW, CHAIRMAN OF THE REPUBLICAN NATIONAL COMMITTEE, WILL CALL THE CONVENTION TO ORDER TOMORROW AND INTRODUCE SENATOR BURROWS AS TEMPORARY CHAIRMAN. LATER SENATOR LODGE WILL BE MADE PERMANENT CHAIRMAN AND WILLIAM F. STONE SERGEANT-AT-ARMS.

LEAGUERS GO TO PIECES IN TOWN OF HAYWARD

After a Big Hurrah About Thirty People Attend the Meeting in the Country.

HAYWARD, June 15.—The Republicans of this district are enjoying a quiet laugh at the ridiculous position in which the Lincoln-Roosevelt Leaguers find themselves in Eden Township.

For weeks they have been advertising the fact that they were going to sweep into this territory and capture all the political works.

They made more noise about it than was ever before heard in a political way in this town.

Saturday night there was a show-down and by actual count there were about thirty people, some of them being from the San Leandro Club, gathered in the hall to hear the speakers and form an organization. It was a sad and weary crowd as they looked at the empty chairs. There were just about enough people present to fill the offices and the executive committee, so the cry was "every man must be a martyr and take an office."

After a spirited contest George Oakes was elected by a vote of 9 to 6 for the office of president against Mr. Armstrong. One spectator left and did not vote.

Plans are under way for the organization of a Taft Club here and from present indications the membership will be about 200.

The fact that Francis J Heney, a Democrat, is organizing league clubs in the Forty-sixth Assembly District has disgusted the old-time Republicans and they are out to work harder than ever for Taft and Republicanism.

The situation here regarding the league is about the same as in every other country town.

ON THE EVE OF BATTLE

Review of the Situation at Chicago and Forecast of the Probable Work of Republican National Convention; Sessions May Cover Period of Five Days.

CHICAGO, June 15.—The convention to name a new Republican candidate for President of the United States is at hand. The gathering in the big Coliseum—Wabash avenue—made up of representatives from every State and Territory in the Union, as well as the more recently acquired island possessions, will be called to order tomorrow at noon by Harry S. New, chairman of the Republican National Committee who will introduce Senator Julius Caesar Burrows of Michigan as temporary chairman.

Will Sound Keynote.

In assuming the gavel during the temporary period of the convention's existence Senator Burrows will make an extended speech designed to embody the keynote of the coming campaign and to proclaim the principles and achievements of the Republican party during its many years' existence. When his speech has been concluded Senator Burrows will announce the important committees, including that on credentials, and the convention will adjourn until such time as the latter committee is ready to report.

May Last Five Days.

There is considerable discussion as to the length of the convention, some of the leaders holding to the original estimate of five days in which to conclude all of the work to come before the delegates, and others, more optimistic, declaring that three days should see the end of all deliberations and the departure of the delegates for home.

Permanent Roll Call.

It is thought that the credentials committee will not be able to report the permanent roll call until Thursday at the very earliest, and if the "allies" opposed to Secretary Taft insist on their announced determination in presenting at least 150 of the original 229 contested

(Continued on Page 2.)

DOLLIVER'S BOOM IS MAKING TROUBLE

Whole Subject of Discussion Today Among the Republican Leaders in Chicago Is That of a Vice-President—Latest Gossip.

WASHINGTON, June 15.—It was stated at the White House today that the administration prefers either Senator Dolliver or Governor Cummins of Iowa for the nomination for the vice-presidency.

CHICAGO, June 15. — A new turn was given to the vice-presidential situation shortly after noon today when an intimation was received from Washington, that the President desired the nomination of either Senator Dolliver or Governor Cummins. The Iowa friends of the senator were greatly surprised but were unmoved by it. Chairman Perkins of the Iowa delegation expressed the opinion that Iowa would oppose Mr Dolliver's selection, even in the face of the President's preference for him.

"We cannot consent to his nomination," he said, and he added that this decision was as much in Senator Dolliver's interest as in the interest of the State and party.

CHICAGO, June 15. — The Presidential ticket managers took up the question of the vice-presidency today at the point at which they had left it last night, but there was an appreciable falling off in the talk for Senator Dolliver. The Iowa men who are opposing his nomination were out early

(Continued on Page 3.)

ON THE EVE OF BATTLE

(Continued from page 1.)

delegate cases to the committee there is likelihood that permanent organization may be deferred until Friday, the 19th.

So far as possible the contests will be passed upon in bulk as was found expeditious in the national committee and the credentials committee will sit until late Tuesday and Wednesday nights to complete its labors.

Taft on First Ballot.

Just as soon as the permanent list of delegates is concluded nominations for President will be in order. The managers of the Taft campaign profess to have not the slightest doubt as to the result of the first ballot and declare they have no apprehension as to the action of the credentials committee upon the contested delegations. The "allies," however, continue to maintain a bold front and declare that not until the first ballot is ended will they admit defeat.

Parades and Visiting.

The second day of the convention, the 18th, will be given over to parades of the visiting delegates and marching clubs. This is intended to make interesting the idle hours for most of the delegates while the credentials committee is passing upon the merits of contested cases and drawing up its report.

The failure of a number of the old-time Republican marching clubs to come on to the present convention is a disappointment to those who look for color and excitement in national political gatherings.

Belated Aspect of Gaiety.

Additional clubs and delegates arriving today have given a somewhat belated aspect of gaiety to the convention city. A call of citizens for merchants and householders to decorate in honor of the Republican visitors has resulted in the display of many additional flags and yards of patriotic bunting, and with the formal opening and thronging of State headquarters there was every indication that the time of assembling the history-making convention had arrived.

Caucuses Today.

Practically all of the State delegations are to hold caucuses today to name their representatives on various convention committees, including credentials, rules and order of business, permanent organization, resolutions, vice-presidents, to notify Presidential and Vice-Presidential candidates, to choose a member of the national committee, and to select a chairman and secretary of each delegation. Tentative selections already have been made by many of the States, but these remained to be ratified today, and after the delegates had arrived upon the ground and had taken a count of all the existing conditions.

Building the Platform.

Platform building, the welding of opinion as to the most available of the Vice-Predential candidates to be put in nomination for selection by the votes of the delegates in open convention also are occupying the directing influence of the various State delegations today.

The situation as to the Vice-Presidency continues quite remarkable in its aspects of complete uncertainty and the lack of definite information or decision is serving to encourage the managers of the various candidates who have been openly announced or widely intimated. Senator Dolliver of Iowa, Representative John Sherman of New York, Vice-President Fairbanks and former Governor Franklin Murphy of New Jersey continue to be the more generally discussed of the Vice-Presidential possibilities.

There still remains an undercurrent of opinion that an attempt might be made to nominate Governor Charles E. Hughes of New York for second place on the ticket with Taft, but it is generally understood that General Stewart L. Woodford, spokesman for Governor Hughes and who will nominate the representative of the Empire State for the Presidency, is prepared to announce that under no circumstances will Governor Hughes either accept the nomination or qualify for office in the event of election.

Two Important Issues.

The proposed anti-injunction and tariff revision planks in the platform to be adopted by the convention continue to attract attention and discussion among the party leaders and are said to be the only points upon which any issue may be raised. Speaker Cannon, one of the candidates for the Presidential nomination, came hurriedly to the city from his home in Danville last night and today was scheduled for a conference with Senator Hopkins of Illinois, who is slated for the chairmanship of the resolutions or the platform committee, if the Taft people are successful in their plans for organizing the convention.

Speaker Cannon's Views.

Mr. Cannon is said to be opposed to the anti-injunction plank in the form generally accepted as drafted.

As to tariff revision Mr. Cannon has already had important conferences since his arrival with Representatives Payne of New York and Dalzell of Pennsylvania—two of his most important lieutenants in the lower House of Congress.

Lodge Permanent Chairman.

Rumors that Senator Lodge of Massachusetts, who is to be the permanent chairman of the convention, is in possession of a letter from President Roosevelt, intended as a damper upon any "third-term" movement that may be attempted, are definitely denied by Senator Lodge himself. The report is believed to have grown out of the fact that President Roosevelt wrote a letter some time ago to United States Judge Dayton of West Virginia, when it was intimated that Delegates G. T. Teeter and George W. Curtin of that State intended a possible disregard of their instructions for Secretary Taft and a bolt to Roosevelt.

The writing of this letter was referred to at the time in Associated Press dispatches and it is said that several copies are in Chicago, one being in the possession of Senator Lodge. It is generally believed that the letter will not be read in the convention as suggested, for it is thought by the President and the leaders here that the occasion for its use will not arise.

While it is said the letter does not contain a definite statement of President Roosevelt's refusal to be a candidate to succeed himself, it is a strong expression of his feeling that any violation of instructions on the part of delegates would be highly improper, and contains the statement that no friend of his would further any movement in behalf of a third term.

The Blaine Club of Cincinnati, 500 strong, arrived this morning and aroused no little enthusiasm as they marched from the depot to their headquarters. Mr. Charles P. Taft met them and joined in the parade.

Spectacular Appearance.

The club members made a spectacular appearance with their white tall hats, black cutaway coats, red ties, red carnations, gray trousers and gold-headed canes. The marching was of the best thus far displayed by any sort of the political clubs.

The clubs paraded up and down Michigan avenue and then returned to their hotels for breakfast. Later in the day the Ohio headquarters was thronged with the "White Hatters," as they were soon called, while their salute of pounding the floor with their canes whenever Ohio's favorite candidate was mentioned sounded like sub-caliber practice on a battleship.

Accidents will happen, but the best regulated families keep Dr. Thomas' Eclectric Oil for such emergencies. It subdues the pain and heals the hurts.

SOME OF THE NEWEST ARRIVALS AT SCENE OF POLITICAL FIGHT IN CHICAGO.

SENATOR DOLLIVER SENDS A LETTER TO IOWA DELEGATION

He Does Not Make a Positive Withdrawal From the Contes

CHICAGO, June 15. — At today's meeting of the Iowa delegation the following letter from Senator Dolliver was read:

"Fort Dodge, Iowa, June 13, 1908. Hon. George D. Perkins, chairman Iowa delegation, Chicago: Dear Sir—I desire to call your attention to a political statement referred to in your note of June 7. I have taken it for granted that the talk of nominating me for vice-president was mainly a newspaper agitation. I have had some experience in these vice-presidential booms and therefore have given little attention to it.

Does Not Wish the Place.

"I desire, however, that you as chairman of the Iowa delegation, should be fully advised as to my views in respect to the matter. Now, in the first place, this is an office which I do not wish. I have no ambition in that manner. My ambitions are altogether in serving our people from my place in the Senate and I could not enter upon this candidacy without going against my personal inclinations and my interests as well.

"I do not underrate the dignity of the office and of course, the fact that I have the honor of being associated with Mr Taft in the campaign is one to be treated. Notwithstanding these considerations I feel that my duty lies in the other direction. I can render the party just as good service on the stump as if I were on the ticket.

Other Considerations.

"There are considerations also of a political character local in our State which seem to me are almost peremptory in indicating my duty.

"I feel that our delegation should be informed of my attitude in this matter.

"You have my full authority to take such action as may be thought necessary to withdraw my name from consideration in connection with the office if such consideration I found to be seriously contemplated.

"Very truly yours,

(Signed) "J. P. DOLLIVER."

No action was taken by the delegation with regard to the letter. It was received and read as an expression of Senator Dolliver's personal inclination in the matter, but there was a general feeling that if the delegates should finally decide to present Senator Dolliver's name they could find a way to do so.

NEW BANK TO BE FORMED AT ONCE

Takes Assets of London, Paris & American Bank, Which Voluntarily Liquidates.

LONDON, June 15.—At a special meeting here today of the shareholders of the London, Paris and American Bank, limited, which has a capital of $5,000,000, it was decided to voluntarily liquidate the concern. The assets will be sold to a new bank, to be called the London and Paris National Bank of San Francisco, which is to be incorporated under the laws of the United States, with a capital of $2,500,000.

Nearly 90 per cent of the capital of the bank now being wound up is held in California and the desirability of reconstructing the company under American laws has been urged by the larger shareholders.

WASHINGTON WANTS HITCHCOCK CHAIRMAN

CHICAGO, June 15.—Interest in the question of the chairmanship of the new national committee is intense. The Ohio delegations are very urgent that the traditional policy of appointing some trusted personal friend of the candidate from his own State shall be followed. Strong pressure from Washington for the nomination of Frank H. Hitchcock.

The matter has been adjusted by an understanding that in case of Secretary Taft's nomination a sub-committee of the national committee will be appointed to meet the Secretary and then the chairmanship will be settled.

CAN CANNON ELIMINATE PLANK?

Speaker of House Fighting That Part of Taft Platform Relating to Injunctions.

CHICAGO, June 15. — Can Speaker Cannon eliminate the injunction plank from the Taft platform? This question and the inability of anyone to answer it presented the platform problem of the day.

The speaker himself is in doubt as to his ability to erase or even modify the plank but this fact only serves as a stimulus to the efforts he is making. His active lieutenants in the fight are the congressional coterie.

Argument Against Plank.

Arguments against the plank are being made by many members of Congress to prospective members of the resolutions committee.

"What does the plank mean?" is the question asked by its opponents, who at once furnish the answer that it can undoubtedly cover any proposed law containing the word "injunction".

Nothing to Fear.

The defendants of the plank insist there is nothing in its terms to be feared. It does not, they say, contain anything inconsistent with the position taken by Speaker Cannon two years ago and which he still maintains—that the courts must not have one rule for one class and a different rule for another.

Postal Bank Proposal.

The postal savings bank plank which as yet has not been included in the Taft suggestions, but which is favored by President Roosevelt as well as the Secretary of War is the subject of discussion by the banking committees. There is also a fight in program over the plank that declares for Federal supervision over the issuance of stocks and bonds of corporations doing an interstate business.

NOT SINGLE VOTE WILL BE LOST

Taft Forces Stand Firm and Will Oppose Changes in Platform Planks.

CHICAGO, June 15.—The real conference of the day on the platform so far as the Taft forces are concerned began at the Auditorium Annex shortly after noon when Senator Hopkins, prospective chairman of the resolutions committee, Wade Ellis, the custodian of the Taft platform suggestions, Senator Long of Kansas and Frank B. Kellogg of Minnesota seated themselves in a private suite of rooms for a full discussion.

Care of Committee.

Confidence was expressed by the Taft leaders that the opposition would not be able to dictate changes in the proposed plans, and it is understood to insure this condition great care is being given to the make-up of the resolutions committee.

Forces in Hand.

That the Taft forces are well in hand is the belief of C. P. Taft, the Secretary's brother, who said today:

"All the Taft delegates are standing firm, there is not the slightest indication of any change of sentiment or the loss of a single vote."

TAFT LAUGHS AT REVOLT RUMOR

Secretary of War Evidently Has no Fear in Withdrawing the American Troops.

WASHINGTON, June 15.—Secretary Taft laughed today when he was told of a further report of preparations for revolutionary uprisings in Cuba based on the proposed withdrawal of American troops on or before next Friday.

FAILS TO PAY AND IS TO BE ARRESTED

Young Man Who Offered to Wait for Girl Evidently Becomes Tired of His Bargain.

When August Moulatt's name was called in Judge Ogden's court this morning there was no response so the court gave orders to take him into custody.

Moulatt became enamored with a thirteen-year-old Alameda girl about a year ago and made several attempts to marry her, but under the laws of this State no license could be issued because the girl was too young. He declared that he loved her and could wait until she became sixteen, which is the legal marriageable age. He furthermore agreed to support the girl of his choice, but for the past five months has been derelict with the monthly remittance.

Probation Officer Riess was appealed to and this morning informed the court the Moulatt has disappeared. He is a laundry worker.

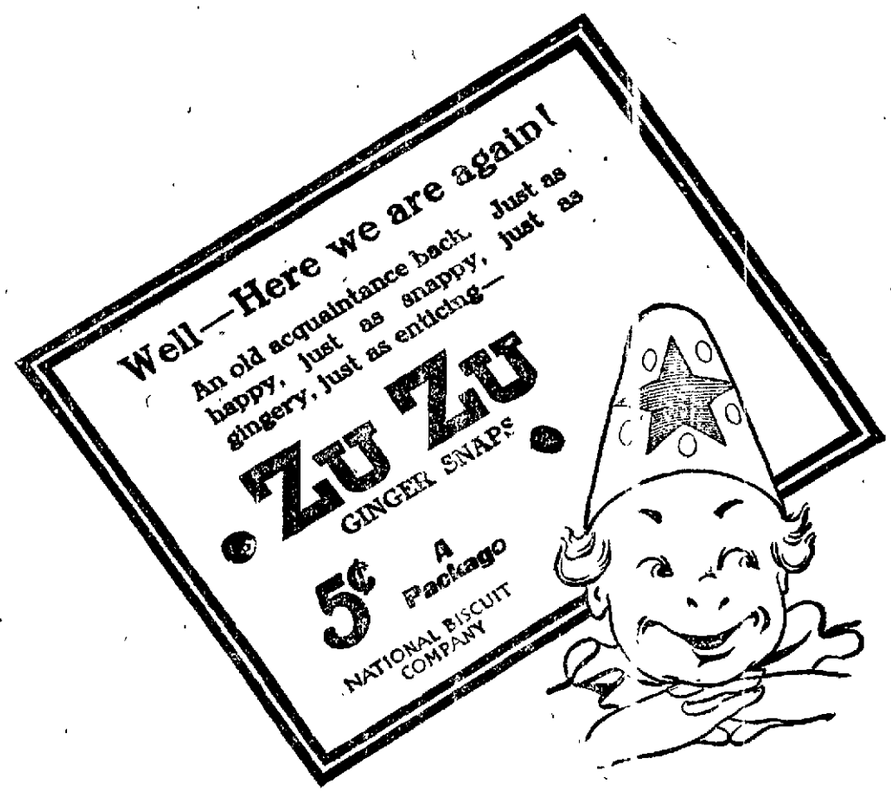

CANNON HAS A LENGTHY CONFAB

Presence of Speaker of the House in Chicago Continues to Excite Utmost Interest Among Leaders.

CHICAGO, June 15.—The presence of Speaker Cannon in Chicago in the conference over the presidency and the platform continued to excite great interest today. The Speaker remained at the Union League Club, where he was joined by Senator Hopkins of Illinois, who is to be chairman of the resolutions committee. The conference lasted more than an hour.

There was no doubt the platform was the subject of this conference and more particularly the anti-injunction plank, although it further developed today that the proposed trust plank embodied certain features which were attracting close attention from the Speaker. When the conference closed Senator Hopkins came forth with his usual expansive smile and a large supply of optimism.

"Everything is going to be all right," said the Senator. "The talk of a bitter fight is going too far, entirely too far. No, everything will be adjusted and there will be no trouble."

In Search of Ellis.

The Senator departed in the direction of the Auditorium Annex, where Wade Ellis, the custodian of the draft of the platform generally ascribed to the President and Mr. Taft, has his headquarters. It was expected Mr. Hopkins and Mr. Ellis would go over the situation in the light of Speaker Cannon's objections.

A short time after the Cannon-Hopkins conference reports began to circulate that the so-called anti-injunction plank might be withdrawn. This could not be verified and is open to considerable doubt in view of the firm attitude thus far shown by the Taft element as to maintaining the platform as drafted without material change.

May Not Make Fight.

Mr Cannon continued with leaders and other friends at the Union League Club. He had expected to return to Danville after seeing Senator Hopkins, but his departure is now indefinite and he will at least remain through the day. The speaker's intimates were less optimistic than Senator Hopkins had been, but they unite in saying there was no ground for the rumor that the speaker was prepared to make a fight against the platform. It was, however, agreed that the speaker had decided views on the anti-injunction plank and some other features of the platform.

DANGER OF STAMPEDE IS NOT SO IMMINENT

Delegations Will Probably Be Loyal to Instructions

CHICAGO, June 15.—After caucuses had been held by several delegates which have been charged with harboring sentiment for the renomination of Roosevelt regardless of their instructions for Taft, the possibility of a stampede in the convention does not seem so strong as it did last night.

West Virginia True to Taft.

The West Virginia delegation met at the Lexington Hotel and no suggestion of violation of Taft instructions was made.

General George Curtin of West Virginia, who has declared Roosevelt to be his choice for the presidency, stated after the caucus that he believed that every man on the delegation would be loyal to his instructions unless a general movement was begun in the convention.

Scott for Vice-President.

He reiterated that he would like to see the President renominated. The delegation decided to have badges printed bearing the words: "Scott for Vice-President."

The delegation will meet tonight to elect their members of the convention committees.

Georgia Stands Pat.

The Georgia delegation held a conference at the Grand Pacific Hotel and later the members threw cold water on the story that the delegation, which is instructed for Taft, would join other delegations in order to stampede the convention for Roosevelt. Members of the Alabama and Texas delegations denied they would start a stampede for Roosevelt against his expressed wish, that nothing of the kind be done.

HANDS OFF! SAY TAFT MEN

Declare They Will Take No Part in Contest for Vice-President.

CHICAGO, June 15.—In view of the continued intimation that the Taft forces had a preference for Vice-President, a conference was held today in the rooms of Myron T. Herrick of Ohio. There were present Messrs Henry Taft, Arthur I. Vorys, Frank H. Hitchcock and others of the friends of Secretary Taft. After full consideration of the subject they announced for publication that under no circumstances would Secretary Taft or any of his friends take any part in the contest for Vice-President.

TAFT'S MANAGER TO SIT IN CONVENTION

Frank H. Hitchcock Will Have a Seat as an Alternate From Alaska.

CHICAGO, July 15.—Frank H. Hitchcock, the Taft manager, will sit in the convention as an alternate from Alaska. This was decided upon today by the Alaskan delegation, which also named him as a member of the committee to notify the presidential candidate of his nomination.

Hart Objects to Senator Dolliver

CHICAGO, June 15.—In addition to joining in the long distance telephone representations to Secretary Taft in opposition to the selection of Senator Dolliver as the Vice-Presidential candidate, National Committeeman Hart today sent to the secretary the following telegram:

"Please discourage talk of Dolliver. It means practically anarchy in Iowa and almost certainly a Democratic legislature. You can't afford to upset a strong Republican State.

(Signed) "ERNEST E. HART."

Hotel Touraine. Clean and home-like. Special rates to permanent people.

NEW YORK DELEGATION IS IN ABSOLUTE HARMONY

Governor Hughes Will Not Allow Them to Withdraw His Name

CHICAGO, June 15. — Absolute harmony so far as surface indications went, characterized the New York delegation. For the first time in modern politics, in that State, Senator Thomas C. Platt was not in attendance, his place being taken by State Senator J. P. Allis of Norwich.

Compliment to Depew.

Senator Chauncey M. Depew was chosen as the State's representative in the list of honorary vice-presidents.

The conflict which existed yesterday over the membership on the committee Zerano E. Payne and Representative Herbert Parsons had been settled overnight and Mr Parsons himself presented Mr. Payne's name for the place. State Chairman Timothy L. Woodruff was made chairman of the delegation.

Woodford Will Nominate Taft.

A resolution adopted unanimously requiring General Stewart L. Woodford to present the nomination of Charles E. Hughes as the choice of New York State. There was no mention made of the vice-presidency.

Sharp Telegram.

Congressman Herbert Parsons sent a sharp telegram to Governor Hughes this morning in which he said the nomination of Secretary Taft was now practically assured and that Governor Hughes was practically out of the running.

He advised the Governor there was a feeling that New York should be accorded the vice-presidency, if a suitable name was quoted from that State, but so long as the delegation was bound by their obligation to Governor Hughes it was impotent to secure the recognition to which it was believed New York entitled.

He called attention to the language of the instructions to vote for Governor Hughes until he I nominated or I withdraws, the intimation being that the delegation was powerless to act unless Governor Hughes should [illegible]

There was a rumor also that ex-Mayor Low had been in communication with Governor Hughes on the subject. Both Frederick R. Hazzard of Syracuse, who was named as a delegation on the Governor's suggestion, and Mr. Low denied that they had conferred with Governor Hughes. Mr. Hazzard said:

"I have not had any communication on any subject with Governor Hughes on this question or with any other person. I mean this denial to be unequivocal."

Hughes Is Adamant.

ALBANY, N. Y., June 15.—Governor Hughes refused today to discuss for quotation the delegation's action at the Republican convention at Chicago. He made it clear, however, that he would not request that his name be withdrawn from the presidential race and that he will not in any way interfere with the deliberations of the New York delegations.

The Governor stated that his position towards the vice presidency is thoroughly understood.

TAHOE EXCURSION

Another popular excursion to Lake Tahoe round trip $5.00. Tickets sold June 19th and 20th return June 24th. Excellent fishing, good hotel accommodations. Tickets include steamer trip around the lake. See Southern Pacific agents for further particulars.

TOO LATE TO CLASSIFY

MOTHER and son want suite 2 furnished rooms and kitchen; private, European; family preferred; reduced rent; careful tenants; state price and accommodations. Box 613, Tribune.

LOST—A bull dog; license No. 1005. S. W. Smith; phone 1014 Oak st.

LOWER 4 rooms, $18. 465 51st st. Key 468 7th.

WANTED—A strong woman who understands handling the sick, to take care of invalid. Call at 1217 22d ave., East Oakland, after 6:30 p. m.

NICE pleasant furnished room and kitchen for housekeeping, with all conveniences. 960 Webster st., near 10th.

PAINTERS wanted. Call 7 a. m., 720 29th st, between Grove and San Pablo ave.

TWO sunny front housekeeping rooms; bath, gas, telephone; reasonable. 435 Moss ave., near Telegraph ave.

SALESMAN—One with horse and rig preferred, to sell stock; food, salary or commission, no experience needed. 469 14th st.

A SUNNY furnished housekeeping room with kitchen; rent $10. 657 22d st. Key Route station.

BEAUTIFULLY furnished five-room bungalow; near Key Route and Telegraph; couple desired; reasonable; central Oakland. Box 122, Tribune.

FRENCH BAKERIES COMPANY
J. CASSOU, Manager.
NW. cor. Fifth and Clay Streets.
Telephone Oakland 268.
First quality French Bread delivered to all parts of Oakland, Berkeley and Alameda. Loaves made to order for parties.

Ladies! Be Beautiful!
Come and have a facial massage and move your wrinkles. Use Creamalade, finest cream. Quick results.
DIEHL'S HAIR STORE
628 FOURTEENTH ST.
Phone Oakland 246

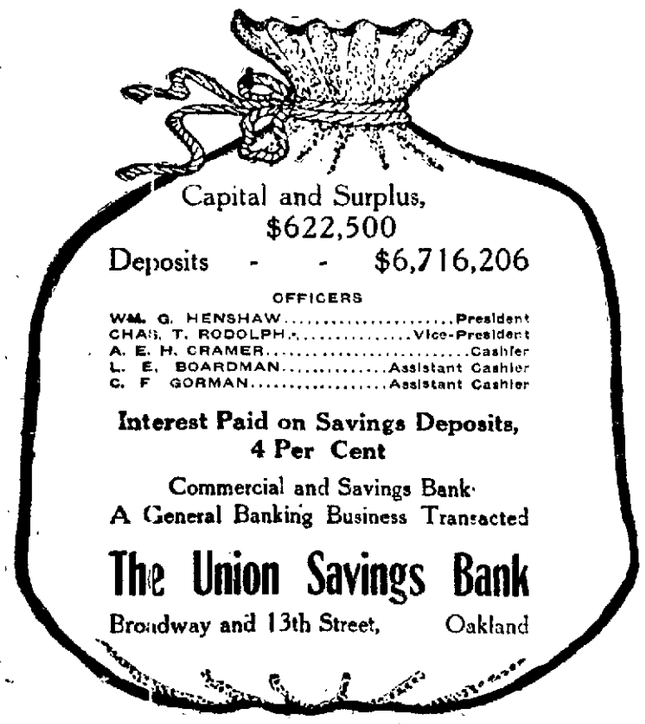
Capital and Surplus, $622,500
Deposits - - $6,716,206
OFFICERS
WM. G. HENSHAW ..... President
CHAS. T. RODOLPH ..... Vice-President
A. E. H. CRAMER ..... Cashier
L. E. BOARDMAN ..... Assistant Cashier
C. F. GORMAN ..... Assistant Cashier
Interest Paid on Savings Deposits, 4 Per Cent
Commercial and Savings Bank
A General Banking Business Transacted
The Union Savings Bank
Broadway and 13th Street, Oakland

CHICAGO IN WHIRL OF POLITICAL EXCITEMENT

OFFICERS OF THE REPUBLICAN NATIONAL CONVENTION

The following is the official roster of officers for the Republican National Convention, which opens tomorrow:

TEMPORARY CHAIRMAN—Senator J. C. Burrows, Michigan.

GENERAL SECRETARY—John R. Malloy, Columbus, Ohio.

CHIEF ASSISTANT SECRETARY—Lafayette B. Gleason, New York.

SERGENT-AT-ARMS—William F. Stone, Baltimore.

CHIEF ASSISTENT SERGENT-AT-ARMS—Ed. P. Thayer, Greenfield, Ind.

PARLIAMENTARIAN—Asher C. Hinds, Washington, D. C.

OFFICIAL REPORTER—N. W. Blumenberg, Washington, D. C.

CHIEF OF DOORKEEPERS—Stephen R. Mason, of Baltimore, Md.

CHAPLAINS—Bishop P. J. Muldoon, Chicago; Rev. William O Waters, Chicago; Rev. Tobias Schanfarber, Chicago; Rev. John Wesley Hill, New York; Rev. Lorenzo D. Case, Chicago.

ASSISTANT SECRETARIES—Charles Brooks Smith, Parkersburg, W. Va.; Ernest Walker Smith, Hartford, Conn.; Philip M. Heofele, St. Louis; H. J. Tobin, Vinton, Ia.; Charles H. Harger, Abilene, Kan.; Allen Hollis, Concord, N. H.

READING CLERKS—Thomas W. Williamson, Edwardsville, Ill ; Albert Berg, Beaudette, Minn.; George A. Wilson, Des Moines, Ia.; W. J. Seitz, West Liberty Ky

TALLY CLERKS—Roy M. Watkins, Grand Rapids, Mich.; Clude W. Miller, Osage City, Kan ; Frank R Bentley, Baraboo, Wis.; W. A. Steele, Van Buren, Ark

MESSENGER TO THE CHAIRMAN—Empsirdell Stone, Indianapolis.

MESSENGER TO THE SECRETARY—John H. Jackson, Cincinnati.

SHARP CONTEST OVER ANTI-INJUNCTION PLANK

Taft People Are Emphatic for an Immediate Tariff Revision

CHICAGO June 15 — The anti-injunction plank of the platform as passed upon in Washington is as follows

"We declare for such an amendment of the statutes of procedure in the Federal courts with respect to the use of the writ of injunction as will on the one hand prevent the summary issue of such orders without proper consideration and on the other will preserve undiminished the power of the courts to enforce their process to the end that justice may be done at all times and to all parties

Over this plank there is a very sharp contest the labor leaders arguing its adoption and hundreds of telegrams are pouring in from manufacturers and other employers of labor opposing the measure

Following is the revision plank proposed by the Taft people

The Republican party declares unequivocally for a revision of the tariff by a special session of Congress immediately following the work assigned to the appropriations committees and commends the steps already taken to this end in the work assigned to the committees of the two houses which are now investigating the operations and effort of existing schedules

Principle of Protection.

"In all tariff legislation the true principle of protection is best maintained by the imposition of such duties as will equal the difference between the cost of production at home and abroad together with a reasonable profit to American industries and the benefits that follow are best secured by the establishment of maximum and minimum rates to be administered by the President under limitations fixed in the law, the maximum to be available to meet discriminations by foreign countries against American goods entering their markets and the minimum to represent the normal measure of protection at home the aim and the purpose of the Republican policy being not only to preserve without excessive duties the security against foreign competition to which American manufacturers and producers are entitled but also to maintain the high cost of living of the wage earners of this country who are the most direct beneficiaries of the protective system

Both on the United States and the Philippines we believe in free interchange of products with such limitations as to sugar and tobacco as will avoid damage to domestic interests

Representative Dalzell who will be the Pennsylvania representative on the platform committee said today that with some verbal changes the plank would be entirely satisfactory to him This announcement is considered as important in view of the prominence of Mr Dalzell on the House Committee on Ways and Means and his position as a stand-patter and a tariff expert

Will Make no Protest.

"I shall adopt the pronouncement here made he said with slight alterations and shall make no protest I recognize the fact that the time has come when there must be a revision of the tariff and appreciate that something must be said on the subject at this time"

Mr Dalzell declined to say what modifications he would insist upon but he indicated that he felt satisfied that he would get them

The framers of the platform admitted that they were prepared to make changes in the language of the plank which would not disturb the general announcement of principles made of the original draft They also declined to specify the changes to be made

DIXIE LAND IS IN GRAND PACIFIC

Chicago Hotel Receives Appelation Because It Is Thronged With Southern Delegates.

CHICAGO June 15—The Grand Pacific Hotel has been given the name of "Dixie Land" by the mass of delegates because of the number of southern delegations stopping there The majority are Alabamans and have been there for a week Missouri came yesterday and North Carolina last night while today came South Carolina Georgia Florida Mississippi and Texas

Colored Men Persist.

The colored men from Florida many of whom made an unsuccessful contest before the national committee are still strong in their purpose to plead their cause before the committee on credentials They held several conferences this morning but refused to say whether they had additional evidence to support their case

Most of the leaders of the southern delegations were about the corridors early rounding up their delegates for the caucuses

There were very few contests for places on convention committees or for national committeemen, so that in many cases the slates were made up by the party leaders and submitted for ratification

As a rule the southerners were reticent on the vice-presidential situation, although some of them expressed a preference for a New York man.

BRYAN HAS IT HIS WAY IN COLORADO

GLENWOOD SPRINGS Colo June 15—The Democratic state convention for the selection of ten delegates to the Democratic national convention at Denver met here today Resolutions instructing the delegates to the national convention to vote for W J Bryan for candidate for president will apparently have no opposition

Contesting delegations are present from Denver one being headed by Major Robert W Speer and the other by Thomas M Patterson, former United States senator Much bitterness of feeling has developed between the two factions and the Speer Democrats have so far rejected all overtures for a compromise

The Speer men in caucus today directed to support W H Adams state senator from Conejos county for temporary chairman of the convention The Patterson contingent will not oppose this selection

Sister-in-Law and Niece of Secretary Taft Now In Chicago and Brother Watches His Interests

MRS. CHARLES P. TAFT. MISS LOUISE TAFT

CALIFORNIANS BOOMING KNIGHT FOR SECOND PLACE

Western Delegations Said to Be Ready to Fall in Line

CHICAGO June 15—A motion was sprung among the California delegation this morning for the nomination of Geo A Knight of San Francisco for Vice-President

Several leading Republicans of the State have been urging upon Mr Knight to enter the race but the latter has not yet given consent to the use of his name His backers however say they will not wait upon this but will go ahead and launch his boom

Western Delegates Favor.

They claim they will be able to line up practically all of the western delegations behind Knight and to present a formidable front to the convention

The Californians are urging that their candidate would be the choice of no faction and would do much toward healing some of the wounds that have already been caused

BURROWS' SPEECH MAY HAVE TO BE REMODELED

Address Said Practically to Ignore President Roosevelt

CHICAGO June 15—Considerable alarm has been aroused by the announcement that Temporary Chairman Burrows has prepared a keynote speech of 18 000 words practically ignoring President Roosevelt Senator Burrows arrived here this morning and will be called upon at once by the friends of Taft and requested to modify his speech so as to introduce a complimentary reference to the President at an early point in his address

MOHAIR TROUSERS MADE FOR TAFT

Garments on the Way to Chicago and Will Be Hoisted on Texas Standard.

CHICAGO June 15—A remarkable pair of trousers to be presented to Secretary Taft in the name of the State of Texas when he shall have become the Republican candidate for President are on their way to Chicago and are attracting the attention of the public Incidentally it is said the trousers are intended to focus eyes on Texas and the Angora goat district of the State for the pants are made of mohair the product of clippings from the famous angora goat of Texas and they are intended to be worn by the Republican candidate for President if it be Taft

Taft's Measurements.

If the nominee should be Hughes, Knox or Fairbanks the advertising scheme will be lost for the mohair has been made up according to Secretary Taft's measurements The idea is that of John B Carrington, secretary of the Business Men's Club of San Antonio

Pants to Be Exhibited.

A telegram announcing the fact that the trousers had been expressed from Washington was received by Colonel Lyon today and he immediately began the preparation of a proper reception It will include the exhibition of the trousers at the Coliseum if Taft is nominated

Grace Texas Standard.

The delegation will lead the column up the aisle in the usual procession of enthusiastic delegates when the nomination is invariably a signal Colonel Lyon expects to have the trousers hoisted upon the Texas standard

PIEDMONT TURKISH BATHS.
Salt water swim Twenty-fourth and Oakland avenue.

C. A. LYON OF TEXAS

CRIMINAL CONCEALED RAZOR IN SLEEVE

The timely discovery yesterday of a razor concealed in the left sleeve of Joseph Wolf, a desperate criminal who is being taken to Fort Worth Texas to serve a forty-year sentence for robbery, probably prevented a bold fight for liberty The discovery was made by Policeman Tusher just as the prisoner was about to be turned over to Deputy Sheriff W M McReid who is to take the man to Fort Worth The razor was in such a position that it could be easily drawn and used by the prisoner on his keeper Wolfe was held at the local city jail, en route from Reno to Texas.

POLITICO-SOCIAL PROBLEMS AT CHICAGO

Women at National Convention Puzzle Themselves in Solving Important Questions, of Procedure.

(Special to The Tribune)

CHICAGO June 15—Women are finding the problems of social life at a national convention most perplexing and altogether burdensome.

Laws for the regulation of social intercourse among the families that have gathered in the Chicago hotels for the political convention are widely discussed these days by the wives and sisters and daughters and aunts of the politicians

Wife Balks Scheme

The following is one of the complicated conditions that arose at the Annex

A statesman from the west met a statesman from the west that he would and found him to be an all round good fellow Suddenly it occurred to the statesman from the first that he would like to entertain for the statesman from the east with a theater party This fact he mentioned casually to his new friend from the east saying that he and his wife would fix up a little informal affair for his new friend and his family

Not a Simple Matter.

Then he thought to tell his wife of his pleasant little scheme and he learned that to give an entertainment in political circles is not so simple a matter In this instance the wife of the statesman from the east had not called upon the wife of the statesman from the west and inasmuch as the westerners had arrived at the Annex two days in advance of the others the party had to be indefinitely postponed pending proper formalities

Feminine Precedence

A good many similar pleasant impulses are interfered with these days by the reminds of good form Indeed much of the conversation in feminine politics centers upon the tastes of who should call upon whom first and how soon and for how long For instance should the wives of delegates at large call upon the wives of the district delegates first even if the latter antedate them in arrival?

Momentous Questions

Is it absolutely imperative that one should await the formal call of the wives of the chairman and the secretary of the national committee before entering the social game These and analogous questions at present fill the horizon in feminine politics

Mr and Mrs Chauncey Depew are at the Metropole Senator and Mrs Cullom are sojourning at the Auditorium and Mr and Mrs Harry New are at the Auditorium Annex it being necessary for Mr New to keep close to the political activities of the hour

Recent Arrivals.

Mr and Mrs William Barrett Ridgley and their daughter Miss Eleanor Ridgley have arrived together with Mr and Mrs Arthur J Vorys Ensign Cortez Columbian Minister to the United States has several suites in the Metropole himself and his party Mr and Mrs William Allrich of Alabama Charles P Taft and family and other prominent people are ensconced in comfortable quarters ready to participate in and enjoy all the political and social activities of the convention week

Women Writers Come.

Three women writers from Europe have joined the newspaper colony at the Annex who will write stories about the Republican National convention for foreign papers

They are Miss Louise Comiskey of Dublin Ireland Miss Latham of London and Miss Stude of Liverpool England They reached Chicago yesterday and spent the day and evening in looking around the headquarters and watching the politicians crowding the lobbies

The young women declare that American politics most certainly is an interesting study nothing like it whatever don't you know in Europe and at times exciting and so droll

A De Luxe Traveling Companion for Your Summer Outing Murine Eye Tonic in beautiful Leather Case One Dollar by Mail Murine Eye Remedy Co, Chicago.

Program for the Republican National Convention.

CHICAGO, June 16.—As thus far arranged the program for the Republican National Convention will be as follows

FIRST DAY, TUESDAY, JUNE 16

Opening of the convention at 12 o clock, noon.
Address of Temporary Chairman J. C. Burrows.
Election of temporary officers.
Selection of committees.

SECOND DAY, WEDNESDAY, JUNE 17.

Convention called to order at 12 o'clock noon.
Report that credentials committee has not finished its work.
Parade of marching clubs.

THIRD DAY, THURSDAY, JUNE 18

Convention called to order at 12 o'clock noon
Report of credentials committee.
Report of committee on rules.
Report of committee on permanent organization.
Address of permanent chairman
Report of committee on resolutions.
Adoption of Platform

FOURTH DAY, FRIDAY, JUNE 10.

Convention called to order at 10 o'clock a. m.
Nominations for president:
William H. Taft, by Congressman T. E. Burton.
Joseph G. Cannon, by Congressman H. S. Boutelle.
Charles W. Fairbanks, by Governor J. F. Hanly.
Charles E. Hughes, by General Stewart L. Woodford.
Philander C. Knox, by R. S. Murphy.
Robert M La Follette, by H. F. Cochems.
Balloting on nominations for President.
Nominations for Vice-President
Balloting for nominations for Vice-President.
Appointment of committees to notify nominees.
Announcement of new national committee organization.
Adjournment.

DOLLIVER'S BOOM MAKING TROUBLE

(Continued from page 1)

and giving their undivided attention to heading off the boom for the senator

They were soon met by former secretary of the treasury Shaw who sought out Senator Lodge before the latter had finished his breakfast and immediately began a vigorous remonstrance against further efforts in Dolliver's behalf

Shaw Opposes Dolliver.

He went directly to the point "You don't want another La Follette in the Senate do you" he asked

"Well then" he added "don't open the way for sending Cummins to the Senate which you will do should Dolliver vacate his seat there"

"Yes" he went on "we might vote for Dolliver if he were nominated, but we are going to see to it that he is not nominated he must not be

Long Is Weakening.

For the first time since he arrived from Fort Dodge last Friday, Senator Long of Kansas today manifested a disposition to weaken in his advocacy of the Iowa senator He did not say in exact words that he would not continue his efforts but he did express sympathy with the Iowa Republicans and he was by no means so determined as formerly in pressing the claims of his friend

It was asserted by others that before the close of the day Dolliver would put himself in communication with his boomers and that he would positively say that he would decline the nomination if tendered

The indications are now that he will not have to go to so great an extreme but that a simple request from him will be sufficient to induce them to curb their efforts in his behalf

With Dolliver out of the way the contest narrows practically to Fairbanks and Sherman with Fairbanks declaring emphatically over the long distance telephone that he will not accept second place if tendered him

Senator Hemenway is his spokesman here and said "I have stated a thousand times that Vice President Fairbanks would not accept if nominated I am now only reiterating and that I do with all the emphasis at my command

What Fairbanks People Say.

Mr Fairbanks friends say that there will be a revulsion of sentiment against what they characterize as the present policy of dictating the national nominees from Washington and they contend that if he holds himself superior to present inducement and maintains a dignified position of opposition to this plan he will be most eligible for the first place four years hence

They admit however that the Vice-President would be placed in an embarrassing position by the tender of the nomination

Among those on the ground who are urging his candidacy are the Republican candidates for state office in Indiana including the gubernatorial candidate Mr Watson They are present—

"Senator, do you?" he asked Fairbanks in the interest of themselves and the party of the state

New York's Effort.

New York's effort to get together on a candidate for the vice presidency was one of the most interesting features today Although the delegation was to meet before noon there was no expectation that the matter of a vice presidential choice would be directly considered by the caucus

The situation was peculiar in that a portion of the New York delegates abandoned hope of actually accomplishing the nomination of Governor Hughes for the presidency, but General Woodford, one of the delegates-at-large, has made it plain that no probable combination of circumstances can prevent the presentation of Governor Hughes', even if every other candidate but Taft should withdraw

This being the case and the interest in the vice-presidential candidacy of Representative James S Sherman of Utica steadily increasing among the New York delegates the state was apparently placed in the position of demanding both places on the ticket

The realization of this strange position of affairs forced a halt on the part of Mr Sherman's friends and it was not difficult to secure their acquiescence in the decision to defer any formal action on the subject of the vice-presidency until the Hughes matter had been finally disposed of

Appeals of Hughes Men.

The Hughes men before entering the caucus took the position that they would co operate in any effort to unite the delegates on a candidate for vice-president, provided there was a united effort in the vote for Hughes on the first ballot for President

To the harmonizing of this situation the State leaders therefore, devoted their attention So delicate was the condition that when the caucus met today there was practically no idea that it would at all at least formally, consider the question of a vice-presidential candidate

New England and Indiana.

Delegates from New England and other States including Indiana gave the idea to the New York men that latent strength was available for the backing of a New York State vice-presidential candidate if New York could only harmoniously decide who it was to be.

An argument in this direction was the disposition evident on nearly all hands before the caucus to avoid controversy on minor matters and committee assignments

Before the Caucus.

Before the caucus met there was a general opinion that there would be met after all no opposition to the choice of State Chairman Timothy L Woodruff, of Brooklyn as chairman of the delegation of Representative Zereno Payne, of Auburn as member of the committee on resolutions, or of William Ward, of Westchester to succeed himself as member of the National committee There had been early promise of a warm fight on all three of these matters

Ruef and Schmitz Cases Continued

Special to The Tribune.)

SAN FRANCISCO June 15. — All the cases against Abraham Ruef on the calendar in Judge Dunne's court were continued for one week today on motion of the prosecution, while those against Eugene E Schmitz and Jeremiah Dinan went over for two weeks

This department is now busy trying a number of criminal cases, and it is scarcely likely that any of the so-called graft trials will go on for some weeks

BICYCLE THIEF AGAIN AT WORK

Percy Christensen of 1210 Harrison street reported to the police last night that his Snell bicycle was stolen from in front of the Columbia theatre yesterday The bicycle thief, who has been operating in this city for several years is again at work and the police are laying traps for his capture. Several bicycles have been taken from places in the business district of late and it is thought that the same thief is committing all the thefts

Hotel Touraine. Clean and home-like Special rates to permanent people.

ASK PARDON IN MURDER CASE

William Buckley Declared to Be Innocent of the Killing of George W. Rice.

(SPECIAL TO THE TRIBUNE.)

SAN FRANCISCO, June 15.—Renewed efforts are being made by citizens to secure executive clemency for William Buckley, who is at present in Folsom penitentiary awaiting execution on a charge of murder.

It will be remembered that on the 11th day of October, 1901, during the teamsters' strike in this city that George W. Rice, said to be a non-union teamster, while alighting from a Howard street car in the Mission district, was thrown to the ground by a mob, repeatedly kicked in the head and then shot at numerous times. He was removed to the Central Emergency Hospital and Buckley, who was arrested by then Sergeant of Police Duke, was taken to the dying man for identification.

Identified by Hat.

He could not identify him, but said that his slayer wore a white hat, and as this was the style Buckley had on he was held for the crime and subsequently convicted, his sentence being frequently put off amidst repeated efforts to have him pardoned or the sentence commuted.

A noted criminal named China Copeland disappeared about this time and the police now believe he was responsible for the crime.

An appeal is being taken before the Supreme Court and Buckley's attorney, Judge Robert Ferral, is endeavoring to have him paroled.

Believes Him Innocent.

Captain Thomas Duke, who arrested Buckley, after a thorough investigation now believes him innocent and this morning swore to an affidavit in which he says that as a sergeant of police he participated in the investigation of the murder of George W. Rice, which occurred in this city and county on the 11th day of October, 1901, and furthermore assisting in arresting Edward Duncan, Charles Donnelly and Thomas Moran on the morning of October 12, 1901 and furthermore procured a dying statement from Rice.

Convinced Beyond Doubt.

That since the trial and conviction of William Buckley for the murder of Rice the affiant, Duke, has obtained information which convinced him beyond all doubt that Buckley did not fire any shots at Rice, or commit any violence on the person of Rice, but that Buckley was present at the time of the assault of Rice and ran away after the commission of the assault.

CHINESE FARMER SEEKS DAUGHTER

Objects to Having Child Taught Christianity as He Prefers Doctrines of Confucus.

Judge Ogden this morning partially heard the arguments of attorneys in the case wherein Wong Chung, a wealthy Chinese farmer of Mayfield, is trying to obtain the custody of his five-year-old daughter, Wong Ah Yuk, who is now an inmate of the Methodist Women's Chinese Home of which Carrie G. Davis is superintendent. The Celestial parent wants his child brought up according to the customs of her father and her native country, and the teachings of Confucius.

Objects to Christianity.

He says he does not want his little girl taught Christianity and strenuously objects to the religion she is learning in the custody of Miss Davis.

Little Ah Yuk was placed in the mission home a few years ago when her mother was sick and Wong Chung was a poor Chinaman without means of supporting his family.

Loves His Daughter.

Good fortune came his way and now he cultivates many acres in San Mateo county and is financially able to give his child a good bringing up according to the Chinese ideas. He says he loves the little daughter and it grieves him greatly to see her taught Christianity when her forefathers followed Confucius religion for many centuries.

Judge Ogden was unable to decide the case today and continued it until July 8th when he will listen to further arguments.

BANK PRESIDENT UNDER ARREST

Oakland Man Declares He Was Defrauded by Calistoga Financier.

NAPA, June 15.—Harry H. Brown, president of the Bank of Calistoga, was arrested in Ukiah last night and brought here on a charge of obtaining money under false pretenses.

The complaint was sworn to by a man named Whitehead, who lives in Oakland and who jointly accused Brown and Charles E. Dickey, general manager of the Mutual Underwriters' Association, of selling him worthless certificates of deposit in the Bank of Calistoga. Dickey has not yet been arrested. Brown was released on $5000 bail.

OLD RESIDENT DIES AFTER LONG ILLNESS

Arthur Keefe, father of Policeman Con Keefe and an old resident of this city, died this morning after an illness that had extended over fifteen years. Mr. Keefe died at his son's home, 660 Thirty-third street. Deceased was well known in this city having resided here many years. He had been ailing for a long time and has been under the care of his son Con all the time. Mr. Keefe was 81 years of age and a native of Ireland. His wife died some years ago. The funeral will be held Wednesday morning at 9:30 o'clock from the Sacred Heart Chapel.

HAROLD E. YORK KILLED IN CONTRA COSTA COUNTY

Popular Young Oaklander Is Caught in Machinery and Instantly Killed.

The funeral of Harold E. York, former paying teller of the Union National Bank of Oakland and son of Robert B. S. York, Assistant Superintendent of Schools of Oakland, who was accidentally killed Saturday night at Knightsen, Contra Costa county, will be held tomorrow at 11 a. m., under the auspices of the Elks.

Mr. York's death occurred on the Oakland Sanitary Dairy Farm, owned and managed by his brother-in-law, Arthur H. Drake.

York has been associated with Drake ever since he left Oakland some months ago. Drake and York were in the engine room together. The former stepped out for a minute and when he returned York was dead. He had evidently been caught by the flywheel in leaning over to oil the engine and was dashed to death against the floor.

Well-Known Clubman.

Harold York was one of the best known young men in Oakland. Of a happy disposition, he made many friends in the younger social and club circles. He was a member of the Elks and Nile Clubs and a graduate of the Polytechnic High School and Polytechnic Business College. He was paying teller and acting cashier of the Union National Bank up to the time of the change of management last fall.

Besides his sister, Mrs. Drake, he leaves two brothers, Bertrand L. and Ralph E. York, and a sister, Miss Pauline E. York.

The remains were brought to Oakland this morning.

Sad Task for Friend.

One of York's closest friends was Clarence M. Reed, whose sad duty it will be tomorrow to conduct the funeral services. Reed is acting exalted ruler of the Elks lodge during the absence of that official, Chas. Wilkins, in the East.

The services will be held at Elks hall, 421 Fourteenth street, and the pallbearers will be Frank T. Thompson, Earl S. Burpee, Edgar Bonnemort, W. P. Walker, Earl S. Beatie and Joseph Ghirardelli. The Nile Club will attend in a body.

Interment will be held in the family plot in Mountain View Cemetery and will be private.

CONTRACT FOR ROAD WORK IS AWARDED BY SUPERVISORS

Local Option Contest Appears in Precinct No. 6 of Fruitvale

At the meeting of the Board of Supervisors this morning, all the members were present.

Contracts for the macadamizing of Grand avenue in Brooklyn township were opened as follows: Ransome Construction Company, $2486.25; A. Koppernd, $2825; Latus & Layaz, $2797; P. H. Roare, $2945.

Contract to Ransome Company.

The contract was awarded to the Ransome Construction Company. The proposed improvement is to be made on the avenue in question from the road between Oakland and San Leandro and the Foothill boulevard.

Liquor Licenses.

Applications for liquor licenses were referred as follows to the license committee: Williams & Kennedy, East Fourteenth street, between Mountain View and Bay View avenues; W. J. Downey, Mission San Jose; John M. Krayer, Castro Valley; J. G. Rose, Alvarado; H. Nelsen, East Fourteenth street, between Walter and Highland; M. J. Cavanaugh, Niles.

Local Option Contest.

The clerk reported that the names of 200 voters had been signed to a petition asking that precinct No. 6 in Fruitvale be declared a local option precinct in the matter of granting of saloon licenses. It was said that that number was sufficient to cause the petition to be granted. It was also stated that there was another petition in circulation opposing the establishment of precinct No. 6 as a local option district and that it had received 225 signatures. This petition when filed, if the signatures should be verified, would nullify the local option petition.

A communication was received from the District Attorney to the effect that the clerk and recorder should put in requisitions to the board for books prepared for those officials, in all the counties of the State, by the state commission on books, blanks and forms.

Relief for Half-Orphans.

An application for relief was filed by Mrs. Elizabeth H. Jones and her six half-orphans, who reside at Beulah Park, East Oakland. The request was referred to the Associated Charities and Supervisor Bridge.

Maps of Sunnyside Park Tract, Central Fruitvale Tract and Fairview Heights were filed.

The board, on the recommendation of the assessor, canceled three double assessments against property owned by the Southern Pacific Railroad Company. One of the assessments includes the track on Second street, running northerly from University avenue, Berkeley, a distance of 6115 feet; a side-track beginning at a point between University avenue and Delaware street and running thence 500 feet; also commencing on the main line on Third street, between University avenue and Delaware street, running 800 feet, crossing Second street and continuing to the wharf of the West Berkeley Lumber Company; also on Second street north of Delaware and connecting with the main line at a distance of 770 feet.

A second complaint was based upon the erroneous assessment of improvements covering 8000 feet of long-wharf in Oakland.

Water Front Lands.

The third complaint was based on the assessment of property on the Oakland water front, comprising a tract of thirty-two acres.

The assessor admitted that two of the parcels were assessed by the State Board of Railway Commissioners, as also by the county and that in the third instance, the assessment had been twice made to the Southern Pacific Company.

Saloon licenses were granted to M. T. Azevedo, Warm Springs; Frank Franz, East Fourteenth street and Bray avenue; G. Noschka, East Fourteenth street and Jones avenue; J. F. Gonsalves, East Fourteenth street and Rose avenue; J. P. Tirel, East Fourteenth street and Rose avenue.

Grading Accepted.

On the recommendation of County Surveyor Haylland the macadamizing of Laurel avenue from the main county road from San Leandro to Roberts' Landing was accepted.

Funds Transferred.

Resolutions were adopted transferring funds as follows from the general road fund: Ocean View district road fund, $408.37. Dublin district road fund, $419. Murray District road fund, $161.68, Decoto, $800; Irvington, $300; Newark, $350.

23 YEARS OF CRUELTY AS CAUSE FOR DIVORCE

Mrs. Kate Frost Tells of Mental Anguish

Numerous acts of cruelty and neglect within the past twenty-three years are told by Mrs. Kate Frost in the divorce complaint filed this morning by Attorney Z. N. Goldsby against Hans C. Frost. The couple were wedded in Alameda county in December, 1885, and with exception of a few short intervals, Mrs. Frost says she has been the victim of a constant abuse and lashings from her spouse.

Wife's Tale of Woe.

Her tale of woe dates back to December, 1886, a year after their marriage, when she says he left her on a corner at Fruitvale one night, without a cent in her possession, and he rode on the car to North Oakland to the home of his father. Mrs. Frost says she hailed a man in a buggy, who gallantly drove her to her father-in-law's house, where she was cursed and abused by her husband.

Last Cent in House.

When the couple resided on the San Leandro road in 1896, Mrs. Frost says her spouse went out one morning in search of employment, taking with him $2, which was the last cent in the house. She and the children were without provisions or means of replenishing their larder for several days. She took the two babies and instituted a hunt for Frost, finally locating him in the hills near the Golden Gate Park in San Francisco. Frost was intoxicated when she found him, according to her story. She cites another occasion of his alleged neglect when he left the home on the San Leandro road with the last fifty cents there was in the house.

This time Mrs. Frost and the children were forced to borrow from friends and neighbors in order to live.

Mental Anguish.

All these events of neglect caused her much mental and physical anguish, she avers.

The couple moved to San Jose a few years ago and there, she says, her husband continued his abuse by coming home late at night intoxicated and beating her.

Called Vile Names.

Frost called her vile names, she says, and even went so far as to threaten her with sending her to the penitentiary because he said he could get rid of her in no other way.

Frost now has a few hundred dollars in the bank and of this Mrs. Frost asks $25 for counsel fees and $50 for costs. She wants the custody of the children and whatever alimony the court will allow.

WINDOWS BROKEN IN HAIL STORM

Much Damage Done by Terrific Downpour in Denver and Vicinity.

DENVER, June 15.—A severe electrical rain and hail storm broke upon this city at 11:30 o'clock today. The downpour continued more than half an hour. Hailstones covered the sidewalks to a depth of several inches and the streets were flooded in some sections.

Considerable damage was caused by the breaking of glass in houses and stores. Many fruit and vegetable gardens were destroyed.

Harsh physics react, weaken the bowels, cause chronic constipation. Doan's Regulets operate easily, tone the stomach, cure constipation. 25c. Ask your druggist for them.

'SHOOTS UP' WAR MINISTER'S OFFICE

Wounds Man and Plugs Chair While Waiting to See Piquart.

PARIS, June 15.—A man named Bellinger, while waiting to see Minister of War Picquart at the war ministry today with the professed object of presenting a petition to him, suddenly thrust his hand in his pocket and began firing a revolver. Two of the bullets lodged in an upholstered chair and another in the man's arm. Bellinger was arrested. He is believed to be demented.

MANILA, June 15.—The government has appropriated one hundred thousand pesos for the entertainment of the Atlantic fleet during its visit here. Some opposition is anticipated in the Assembly, but it has not developed yet.

ELEPHANTS IN PANIC AT FIRE

Straw Ignited by Matches Boy Throws to Beasts and Keepers Have Mad Struggle With Animals.

NEW YORK, June 15. — A boy's prank started a panic in the elephant house in the Bronx zoological park yesterday and came near resulting seriously.

A crowd of half a hundred was standing in front of the cage containing Khartoon and Sultana, the small African elephants, when a boy among a group throwing peanuts to the animals, threw a box of parlor matches into the cage. Khartoom caught the box in his trunk and was about to put it into his mouth, when there was a flash and the matches caught fire. The lephant trumpeted and threw the blazing box to the floor. The dry straw ignited and Khartoom's trumpeting was taken up by all the other elephants. The keepers had a fight of it to put out the fire and at the same time to quiet the elephants.

Khartoom although badly frightened was not seriously burned. The boy who threw the matches escaped in the confusion.

RESIGNS FROM MASTER BAKERS

Association Refuses to Accept Resignation of Log Cabin Bakery.

The Log Cabin Bakery tendered its resignation to the Master Bakers' Association at its regular meeting held last Wednesday evening. At the executive session of the association, Timothy Dorgan, chairman of the board, refused to accept the resignation. Dorgan said:

"W. H. Ward, proprietor of the Log Cabin Bakery, is making bread for less than 3 cents a loaf and that will make all the bakers poor, for it is impossible to make bread for less than 3 cents. There are other bakers who are making bread for less than 3 cents and we will have to fight them. We will not stand for that."

GARRISON KILLS ITS COMMANDER

Soldiers Slay Leader and Declare for Pretender to Moroccan Throne.

WASHINGTON, June 15.—The American minister at Tangier has reported to the Department of State that the garrison at Alcazar, a town fifty miles from Tangier, after having killed the commander, have declared for the pretender. The minister states that the governor is said to have been sent to Fez as a prisoner.

'FAINTING BERTHA' ESCAPES CUSTODY

Notorious Female Crook Makes Getaway From Tuberculosis Tent at Asylum.

CHICAGO, June 15.—A dispatch to the Tribune from Peoria, Ill., says:

Bertha Lebecke, alias "Fainting Bertha," who made her escape from the tuberculosis tent at the Bartonville asylum at Bartonville Saturday night, was recaptured in this city yesterday. Bertha was well disguised as a female drummer when arrested. She said that she intended to go to the home of her mother in Council Bluffs, Iowa.

This is the fifth time "Fainting Bertha" has escaped from her asylum guardians.

Her "fainting," the police say, is simply a ruse to afford her opportunity for theft.

Body Weighted With Iron Found

(Special to The Tribune.)

SAN FRANCISCO, June 15. — The body of an unknown suicide was found floating in the bay near Lombard street wharf by two fishermen at 8 o'clock this morning. The body had apparently been in the water for about a month, as the features were almost unrecognizable. Forty pounds of iron had been tied around his waist.

SAY TALKING MACHINE WASN'T PAID FOR

Constable Allen arrested Col. Fred Lynch in San Francisco yesterday on a charge of embezzlement preferred by Sherman & Clay. It is alleged that Lynch purchased a talking machine and failed to pay for it. He was released on bail by Judge Geary. The company secured its machine.

TWO SPEED-BURNERS ANSWER IN COURT

Two more speed burners were arraigned in the police court this morning, having been captured by the white squadron and charged with exceeding the speed limit. J. S. Anderson pleaded not guilty and demanded a jury trial. His case was set for August 4. J. O. Boss pleaded not guilty with one breath and with the next pleaded guilty. It being his first offense he was fined $10.

ROBERT MANTELL TO GIVE SHAKESPEAREAN REVIVAL

ROBERT MANTELL, AS KING RICHARD III.

Oakland theater-goers will enjoy the greatest and most noteworthy Shakespearean revival the city has had in many years in the engagement of Robert Mantell at the Macdonough Theater, beginning Saturday, June 20, and continuing one week. He will appear in a round of the most impressive Shakespearean plays that any actor has presented since the days of Edwin Booth. It is more than a decade since Mr. Mantell appeared here in dashing, romantic roles; since then he has climbed high in his profession, in fact, he has reached the highest pinacle, and since the death of Sir Henry Irving and Richard Mansfield, the most eminent and scholarly critical authorities have declared him pre-eminently the tragedian and Shakespearean actor of our time. A number of the plays which Mantell will present here have never been seen in this city.

He will begin his engagement on Saturday night with King Richard III; Sunday night, Macbeth; Monday night, King Lear, which will be repeated Friday night; Tuesday night, Hamlet; Wednesday night, Otheo; Thursday night, Richelieu; Friday night, King Lear; Saturday matinee, The Merchant of Venice.

"Mrs. Temple's Telegram" will open Tuesday night.

MRS. MARTIN AFTER NEW LAWYER

Attorney George McDonough is now negotiating with Mrs. John Martin, the alleged dynamiter of Judge Ogden's home, to handle her case when she comes up for trial in the Superior Court.

Assemblyman Grove L. Johnson of Sacramento has refused to assume charge of Mrs. Martin's defense. She was in correspondence with Attorney Johnson and several other leading barristers of the State since dismissing Judge Frick, but cannot come to terms with any of them.

McDonough spent a few hours in consultation with the woman in the county jail today and will call upon her again tomorrow. He says they have so far been unable to reach any satisfactory agreement. Mrs. Martin has prepared a motion which she will present to the court next Saturday. Unless McDonough and the woman can come to terms, it is probable that Mrs. Martin will again be without counsel when she comes up in court.

PHYSICIAN INJURED DURING EXPERIMENT

ST. LOUIS, Mo., June 15. — While Albert A. Picker, a St. Louis manufacturer and Miss Myra A. Mathews, a practicing physician of St. Louis, were experimenting with chemicals in a laboratory yesterday, vapor from the mixture filled the room and exploded, injuring Dr. Mathews probably fatally, burning Picker and blowing the front out of the building, which caught fire.

WASHINGTON, June 15.—A parcels post agreement between the United States and France was signed today by Postmaster Meyer and Ambassador Jusserand of France.

2 STITCHES TAKEN IN HEART

Surgeons Open Breast and Sew Up Dagger Cut in Organ An Inch in Length.

NEW YORK, June 15. — Two physicians in the Roosevelt hospital last night performed the delicate operation of sewing up a human heart that had been cut open by a dagger thrust. The victim, it is said, has a chance to recover.

The stitches, two in number, were taken in the heart of Susan Crane, a negress, who had been stabbed by another woman, receiving three wounds, two in the breast and a third in the back. One of the thrusts was found to have entered the heart, cutting a gash in that organ an inch long. The surgeons cut away the exterior tissues and stitched up the cut. Afterwards the woman was said to be resting easily. Her assailant is under arrest.

CAMP MEETING TO OPEN TONIGHT

Lieutenant-Colonel Miles to Conduct Initial Rally at Beulah Park.

The Salvation Army annual provincial camp meeting and Sunday school will open tonight in Beulah Park. The meeting will be conducted by Colonel and Mrs. Charles Miles, who will be assisted by Brigadier and Mrs. Dubbin and the entire provincial staff; also the divisional officers from the Rocky Mountains, Southern California, Central California, Arizona and New Mexico divisions.

The program for tonight and tomorrow follows:

Monday, 8 p. m.—Opening rally, Lieutenant-Colonel Miles.

Tuesday, 7 a. m.—"Waiting on God," Brigadier Dubbin; 10 a. m., School of Prophets, officers only; 3 p. m., "A Joyful Salvation," Major and Mrs. Harris; 8 p. m., "Color Blindness," Colonel Miles.

The camp meeting will end June 29.

TRANSPORT SHERMAN IN QUARANTINE AT ASTORIA

ASTORIA, Ore., June 15.—The United States transport Sherman, which arrived Sunday from the Philippines with 1100 officers and men on board, two of whom had smallpox, is still at the federal quarantine station.

No new cases have developed and as the local station is not adapted to handle such a large number of men the Sherman is expected to be ordered to the quarantine station at San Francisco.

IMMENSE DAMAGE DONE BY RATS BEFORE CRUSADE

Dr. Long Estimates $200,000 Annual Loss

Dr. J. D. Long, the United State official in charge of the rat crusade which is being carried on in this city stated today that before the campaign against the rodents was commenced the rats in this city did damage in store and private residences to the amount of $200,000 a year. Dr. Long estimates that in business houses, particularly those where perishable fruits are handled, were damaged to the amount of $103,800 a year.

Estimates Great Saving.

Since that time Dr. Long says the this damage has been cut down about 75 per cent, which he says has resulted in a great saving for all merchants and property owners.

During the month of May Dr. Long had two men inquire among the business houses as to the amount of damage that was done by rats. These deputies found that a damage of about $20 was done to each wholesale house in a month.

Dr. Long states that twelve rats have been found which were afflicted with a disease very similar to leprosy. He says that many other diseases have been found among the rats that were captured. The doctor says that it has been a noticeable fact that fleas are less in number than ever before. He attributes this to the fact that the theaters and churches have been thoroughly cleaned and that garbage that has accumulated has been removed.

Removal of Garbage.

Dr. Long says that his deputies are now strictly enforcing the law which requires all residents to have garbage removed from their homes. He states that there are several residents who have not done this, but they are to be admonished and if they do not obey the law they will be arrested and prosecuted. Dr. Long says that about three hundred tons of garbage are being removed from Oakland each day.

PLEADS FOR MONEY FOR GREEK ARMY AND NAVY

The Fall of Constantinople Is Celebrated

With pomp and music the Greek community of San Francisco celebrated the fall of Constantinople in Lyric Hall, San Francisco, last night.

Spyridonos Makronis, high priest of the Greek Church, was master of ceremonies. He delivered an eloquent address and pleaded for the Greeks in the bay cities to give their support in every way possible to strengthen the Greek army and navy.

A considerable sum was collected at the meeting and will be turned over to Greek army.

Professor Albin Putsker addressed the meeting in Greek and English, and ably traced the progress of the Greeks since the fall of Constantinople up to the present day.

The Consul of Greece, Richard De Fontana, Patroclos Georgacopulos, John Daraburns, Mr. and Mrs. N. P. Damianakes participated in the celebration, which was one of the most important Grecian events of the season. National Greek hymns were a feature of the celebration.

ARE EXPERIMENTING FOR PREVENTNG HYDROPHOBIA

Pasteur Institution, N. Y., Uses Antitoxine

NEW YORK, June 15. — Administration of treatment for prevention of hydrophobia to three dogs is going on at the Pasteur Institute here, an innovation, it is said, in the institution's practice and believed to be the first experiment of the kind tried here.

Experiment on Bull Dog.

One of the dogs is a prize bull dog, belonging to Captain C. L. J. Frohwitter of the Eighty-first company, Coast Artillery, at Fort Schuyler, which was bitten by a stray animal at the post. Captain Frohwitter, in an effort to save his pet, has got the institute to undertake the treatment.

Two other dogs taking the treatment at the institution are likewise valuable specimens—a French poodle and a Great Dane, belonging to residents of Oyster Bay, where a mad dog ran wild a short time ago.

None of the dogs seem to mind the treatment, which consists of the injection of a teaspoonful and a half of anti-toxine three times a day.

The treatment will continue for nine days. Soldiers executed seven other dogs bitten at Fort Schuyler by the same animal which attacked the captain's prize bull dog. They were all "mascots" and the post is mourning for its lost pets.

CONCEALED WEAPONS AND VAGRANCY CHARGE

On motion of Prosecuting Attorney Ezra Decoto in the police court, the charges of attempted burglary against James Keena and Snowden Waller who were arrested while acting suspiciously in front of the Twenty-third Avenue Bank, were dismissed by Police Judge Smith. Keenan is being held on a charge of carrying concealed weapons while Waller will be charged with vagrancy.

SOCIETY SMART SET

INFORMAL TEAS AND LUNCHEONS ON CALENDAR FOR BRIDES-ELECT

WEDDINGS ARE FIRST INTESEST AMONG SOCIETY EVENTS OF THE WEEK

Miss Irene Dakin of Pleasanton became the bride of William Guy Paden at one of the prettiest weddings of the season, celebrated at noon today at the Hacienda del Pozo de Verona, the country home of Mrs. Phoebe Hearst.

Although the details of the ceremony were marked by simplicity, the wedding was notable for its exquisite appointments at the home of Mrs. Hearst.

The bride was beautifully gowned and was attended by Miss Agnes Paden as maid of honor.

Mrs. Paden is the daughter of Mr. and Mrs. Wilbur J. Dakin of Pleasanton and since her graduation a few years ago from the Berkeley high school she has devoted herself to the study of art and music. She is attractive and accomplished with a host of friends.

Mr. Paden is a graduate with the class of 1908 from the University of California. He has always been interested in educational work and took the position of principal of the Alameda Parental school while he was attending college. Before his graduation, however, he gave up that position and since has been made vice-principal of the Longfellow school in Alameda.

After August Mr. and Mrs. Paden will be at home in Alameda.

QUIET WEDDING.

The marriage is announced of Miss Muriel Chistian, daughter of Mr. and Mrs. Christian of this city, to T. H. DeMayer of Martinez. The wedding took place Saturday, June 6, in St. Mary's Church, San Francisco, in the presence of a few relatives and close friends of the couple.

SOCIETY NOTES.

Dr. and Mrs. J. F. McMath have gone on a vacation trip to the Yosemite and Big Trees.

Miss Nina Pringle is the guest of Miss Elizabeth Livermore at the summer home of the hostess near St. Helena.

Mrs. Linda Bryan, accompanied by her children and Miss Mabel Toy, will leave this week for an outing at Monterey.

SURPRISE PARTY.

Miss Olga Will was the recipient of a pleasant surprise party given last Saturday evening at her home in Tenth street. The party was planned by the young people's society of St. Mark's Church to celebrate Miss Will's seventeenth birthday.

Among those present were Miss Olga Will, Miss Gertrude Will, Misses Grace and Elsa Gier, Miss Katherine Young, Miss Hannah Struckmeier, Miss Clara Wemmer, Miss Martha Glander, A. J. Schulze, L. Holman, Fritz and Herbert Rohrback, L. Heininger, Mr. Curt Zastrow, A. Schmalfield, Theo. Will, Max and Emil Bode, Mr. and Mrs. Walter Vance, Mr. and Mrs. Carl Will, Mrs. Young and Mrs. A. Bode.

INFORMAL AFFAIR.

Miss Katherine Robinson, the attractive daughter of Mrs. John M. Robinson, has been entertaining at a series of informal parties given on board the receiving ship Independence at Mare Island and among the guests at a recent affair were Miss Harriet Stone, Miss McMillon of Berkeley, Mrs. Clarence A. Carr, Miss Ada Richards of Connecticut, who is enjoying an extended visit with navy friends at Mare Island.

AT SUMMER HOME.

Mr. and Mrs. Dudley Kinsell have completed a charming bungalow in the Santa Cruz mountains which they will occupy during the summer and where they will entertain at a series of house parties. Among the first guests to be entertained will be Mrs. Kinsell's parents, Mr. and Mrs. J. W. McClymonds.

GOING EAST.

Mrs. Warren G. Miller, daughter of Mrs. M. F. Peeple of East Oakland, left Sunday for St. Louis, Mo., where she joins Mr. Miller who left a month ago. The couple will enjoy an extended visit in the Eastern cities of interest.

FAREWELL PARTY.

Miss Mabel Tisch was the hostess last Friday evening at a farewell party given at her parents' home in Telegraph avenue in honor of her brother John Tisch Jr., who leaves this evening with his father for New York, en route to Europe. They will tour England, Ireland, France, Germany, Italy and Switzerland.

MRS. HARRY ROACH
STEWART FOTO

The early hours of the evening were spent in singing, dancing and playing games; the prizes being won by Miss Mabel Hemphill, Miss Pauline Walker, Miss Clara Prentice and David Wilson Jr.

Later in the evening a supper was served. Thte dining room showing a pretty arrangement of pink and lavender sweet peas. The favors were small leather suit cases, filled with bon bons, and each bore the name of a foreign city which the travelers will visit.

Those present were: Misses Manel Hamphill, Virginia Hodges, Jennie Johnson, Etta Herspring, Hazyel Prentiss, Clara Prentiss, Pauline Walker, Mabel Tisch; Messrs. Claude Edwards, George Lemcke, Albert Adamina, David Wilson Jr., Milton Herspring, S. W. Baker, John Tisch Jr., George Highman.

HOME PARTY.

Miss Alice Sanford celebrated her Eighteenth birthday with a delightful party given at her home for a score of guests. The evening was quite informal and an hour of games was followed by a musical program and a supper.

LUNCHEON FOR MISS FIFE.

Miss Beatrice Fife, the charming fiancee of Captain Shortledge, was the complimented guest at a luncheon given by Miss Frances Stewart this afternoon, and among the guests were the members of the bridal party. Covers were laid for Miss Jeanette Deal, Miss Dorothy Woods, Miss Hilda Van Sicklen, Miss Alice Elizabeth Wilson and a few others. The wedding will take place Wednesday noon and will be one of the most brilliant military ceremonies ever celebrated in St. Paul's Episcopal Church, San Francisco.

BIRTHDAY PARTY.

Miss Marian Ellsworth, daughter of Mr. and Mrs. H. G. Ellsworth, celebrated her seventh birthday with a delightful party given Saturday afternoon last at the home of her parents on Vernon Heights.

After several happy hours spent in games, with music and merriment, the little guests were formed in couples on the outside and re-entered in step to a lively march, where they found a brilliantly lighted dining room, decorated in pink and white, the color scheme throughout the house. Streamers of fragrant pink and white sweet peas were festooned from the corners of the ceiling to the dome directly over the center of the table and alternating with these streamers were hung pink Japanese lanterns. Among the banks of flowers and foliage about other parts of the room colored lights were hidden. Place cards in water colors with sweet peas were attached by pink bows to fluffy baskets filled with candies. The color effect and glow of the lights made a pleasing effect.

The little hostess received many pretty gifts.

Those present were: Misses Miriam Ellsworth, Donna Otey, Dorothy Moseley, Honey Bailey, Georgie Chalmers, Constance Lewis, Marion Bulmer, Dorothy Burtchaell, Harriet Ellsworth, Hermine Gelinas, Lillian Burton, Fern Upton; Masters Rodney Ellsworth, Lawrence Harper, Lee Mendenhall, Earl Wells, Gerald Otey: Mrs. M. E. Chalmers, Mrs. Otey, Mrs. F. F. G. Harper, Mrs. E. L. Moseley, Mrs. E. Bailey, Mrs. M. H. Lewis, Mrs. Jas. Wells, Mrs. W. H. Young, Mrs. J. H. Moylan, Miss Rose Gelinas, Miss Mabel Yates.

LANGLEY—SHEARER.

The marriage of Miss Grace Langley and Colonel Vernon Hill Shearer will take place this evening at the home of the bride's parents, Mr. and Mrs. Charles Langley, in Morton street, Alameda.

The attractive bride will wear a gown of pastel pink marquisette over silk, with a silk lace flounce, and her bouquet will be bride's roses and lilies of the valley. She will not wear the conventional veil.

Miss May Palmer, the maid of honor, will wear a gown of Dresden net over silk chiffon and will carry Cecil Brunner roses.

The ceremony will be performed by the Rev. Clarence Reed in the presence of seventy guests.

Colonel Shearer is prominent in Atlanta, Ga., where he is with the Fifth Regiment, and is a well-known business man, being president of the Shearer Box Company of that city.

After a honeymoon trip to Southern California the couple will go to Atlanta, where they will make their home.

GOING AWAY.

Mrs. Harry Roach, who is leaving shortly for the East, will be the guest of honor at a card party to be given tomorrow by Mrs. George A. Faulkner. A number of farewell parties are planned for Mrs. Roach, who leaves many friends in this city.

WEDDING CARDS.

Mr. and Mrs. Louis Thorndyke Snow have sent out invitations for the marriage of their daughter, Miss Martha Cobb Snow, and William Hansxthy Bissell, which will take place Wednesday evening, June 24, at the First Congregational Church in Alameda.

SARSFIELD--ENGS.

Miss Josephine Elizabeth Sarsfield will become the bride of Otis W. Engs at a pretty wedding to be celebrated this evening at the home of Mrs. J. P. Sarsfield, mother of the bride.

The decorations in the parlor, where the ceremony will be performed, are entirely in pink and green. A canopy of pink blossoms will shelter a huge wedding bell with a rose shaped electric globe in the two dominating colors.

The bride will wear a princess gown of white lace with an imported veil encircled by a wreath of orange blossoms. The bridal bouquet will be a shower of roses and lilies of the valley.

Miss Angela Sarsfield, the maid of honor, will wear a gown of pink messaline and will carry an armful of Cecil Brunner roses.

D. A. Proctor will act as best man.

The impressive marriage service will be read at 9 o'clock by the Rev. Father Kennedy of St. Mary's church in the presence of fifty guests.

After an informal reception and a wedding supper the couple will leave on a honeymoon trip.

Mr. Engs and bride will return to reside in Piedmont, where a pretty home awaits them in Mayther avenue.

ROBBED OF MONEY IN PACIFIC STREET DIVE

SAN FRANCISCO, June 15.—Charles Taylor, a laborer, who arrived in this city several days ago from Sonoma county, was robbed of $100 in cash in a Pacific street saloon at an early hour this morning by a chance acquaintance whom he met on the street yesterday.

Taylor and his now-found friend were out sight seeing early in the evening and the former freely exhibited the money he had in his pocket. He supposed that his companion put knockout drops in his liquor, as he soon went to sleep after reaching the saloon on Pacific street, near Montgomery, and awoke two hours later to find his loose money, amounting to $20, missing, and also $80 which he carried in a money belt.

The latter was ripped from around his waist by means of a pocket knife left lying on the chair beside him.

Detectives Conlon and Mackey have been detailed on the case.

ANENT THE SCHMITZ CASE AND OF THE ABUSE OF THE JUDGES

Able Defense of the Judiciary by One of the Former Justices---Schmitz and Ruef, He Contends, Were Not the Subject Matter of the Decisions of the Court, the Indictment Itself Being the Question to Be Considered.

By Ex-Justice John Currey

Nothing good can come from the personal abuse and persecution of our judges. The angry and vituperous denunciations and obloquy to which the judges of the District Court of Appeals of San Francisco have been subjected within the last few months, in which the justices of our Supreme Court have borne a share, have been without a parallel in any part of our country, of which I have a remembrance.

This furious storm was inaugurated and led on by a portion of the newspaper press of the State, fanning to a flame the pent up wrath of our mercurial populace, thirsting for the blood of Schmitz, for a time, Mayor of the city of San Francisco, and Ruef, its political boss, charged with having become rich by the spoils of graft. These great malefactors, as the people had been taught to believe them, to be, were indicted for many crimes of graft of greater or lesser magnitude.

The Alleged Crimes.

The crime for which Schmitz and Ruef were indicted, was that of extorting money from certain restaurant keepers as the price for the withdrawal of their opposition to the granting of such restaurant keopers, a license to sell liquors. For this offense Ruef was placed on trial, which came to an abrupt substituting in its stead a plea of "guilty," accompanied with his declaration that he was innocent of the crime of extortion, charged in the indictment.

Schmitz stood his ground. He challenged the validity of the indictment by demurrer, which being overruled, he pleaded not guilty, and was placed on his trial before Judge Dunne and a jury. He was found guilty and afterwards sentenced to a term of years in the State Prison. From this judgment he appealed to the District Court of Appeals of the proper jurisdiction. This court in due time reversed the judgment, sustaining the demurrer to the indictment, and holding the same to be radically defective, as in duty bound to do.

Supreme Court's Action.

In due and orderly course thereafter, the Supreme Court of the State affirmed the judgment of the Court of Appeals in the face of threatened direful consequences to themselves if they should dare so to do.

The ten judges, without a dissenting voice, decided the demurrer to the indictment to be radically defective, and ordered the same dismissed. In comparison with other crimes, for which Schmitz and Ruef had been indicted, this one charging them with extortion was of a minor importance. Notwithstanding this, upon the announcement of the decision of the Court of Appeals, the storm burst forth. The uproar was stentorian, sounding across the continent from the Pacific to the Atlantic, which was echoed back in tones of condolence to the disappointed vengeful haters of Schmitz and Ruef.

Judge Dunne's Chagrin.

Judge Dunne, evidently chagrined by the exposure of his many errors and mistakes as a trial judge, published a chapter of insinuations impugning the motives and questioning the integrity of the judges of the Court of Appeals. Next followed certain of the clergy, of the city and country round about, and college professors, who, unable to withstand the fury of the storm, joined hands with the malcontents in denunciation of the decision of the court. And some of them, from their places of safety, uttered questionings involving the integrity of the judges. The good people of the State had the right to expect the influence of these professed teachers of the gospel of Peace on Earth and Good Will to Men to be exercised on the side of good government and the maintenance of the law of the land and the observance of the respect due authority, exercised by the constituted ministers of law and justice.

Why All the Anger.

What was all this furious demonstration of angor and indignation about? Ostensibly in respect to the reversal of a judgment of no exceptional or extraordinary importance. Except that it postponed the consummation of a condigned punishment which these overheated vengeful people believed to be deserved by Schmitz and Ruef. "Partiruent montes et Nasciture ridiculus mus."

It is unfortunate when any considerable number of educated men, not learned in the department of jurisprudence, arrogantly assume the preorgatives of the judiciary. Laymen, preachers, jurists are unsafe expounders of the law. The office of the judge is to interpret, construe and expound the law as it may be written in our statutes. The observance by the educated and learned in other professions than that of the law of a due and decent respect for authority resposed in the constituted ministers of the law is demanded for the maintenance of good government.

I respectfully suggest to the lay-jurists of San Francisco and our State, who have joined in the hue and cry of abuse and persecution of our judges, that it might be profitable to again read, mark and inwardly digest the old and trite aphorism "Let the cobbler stick to his last."

Defense of Jurists.

It sometimes happens, and not unfrequently, that judges are obliged to decide one way, when they would be glad if they could hold the other and opposite way, as where a dishonest debtor effectively interposes a plea of the statutes of limitations to the payment of an honest debt.

In such case the moral obligation remains, but the legal remedy to enforce payment is gone, and the judge is bound, under the law, to so decide.

Is it right to blame and abuse the judges because they leave out of account the moral consideration in such case?

In criminal cases an indictment cannot be amended. It must stand as it comes from the Grand Jury. If it fails to charge the commission of a crime, known to the law, it is radically insufficient for any purpose, and the court called upon to pass judgment upon it is bound in law to determine it so to be, and to dismiss it. Neither the Court of Appeals nor the Supreme Court had any part in framing the indictment in the Schmitz case. When required to pass upon it, the ten judges constituting such courts pronounced it radically defective and insufficient, and as a consequence, ordered it dismissed.

Place Blame Properly.

These judges were not responsible for the insufficiency of the indictment named. Let the responsibility rest where it belongs. The unanimous judgment of the ten judges, who passed upon the question, is entitled to decent respect. The able and learned lawyers of the State respect it and approve it. Our clerical lay-jurists dissent and abuse it—perhaps not in as coarse ribald and vituperous terms as those employed by the baser sort, yet in encouragement of the general onslaught, as appears by their approval and laudation of the insinuating charges of Judge Dunne impugning the integrity of the judges of the Court of Appeals.

Of these learned and cultured savants, the good people of the State had a right to expect better things.

Abuse Is Wrong.

I venture to suggest for the consideration of the intelligent, capable of thinking, and disposed to think, that Schmitz and Ruef were not the subject matter of the decisions of our courts. No more so than would have been persons of lesser importance than the distinguished Schmitz and Ruef. The indictment itself was the subject matter, with which the courts were required to deal. Not so, however, with our dissenting laymen jurists—with them Schmitz and Ruef were the subject matter with which they would have had the courts deal with vengeance, right or wrong.

I repeat that no good can come from the abuse and persecution of our judges; on the contrary evil, and only evil.

S.S.S. CURES CATARRH

Catarrh is not merely a disease of the mucous membranes and inner linings of the body as some of the symptoms would seem to indicate; it is a deep-seated blood disease, in which the entire circulation and the greater part of the system are involved. Like all other blood diseases, Catarrh comes from poisons and impurities accumulating in the circulation which irritate and inflame the tissues and mucous surfaces, and then the unpleasant symptoms of the disease are manifested. There is a ringing noise in the ears, a thin, watery discharge from the nostrils, filthy matter drops back into the throat, the breath has an offensive odor, and many other annoying and unpleasant symptoms are characteristic of the trouble. Sprays, washes, inhalations, etc., cannot reach the blood, and are therefore valuable only for the temporary relief they afford. To cure Catarrh the blood must be purified. Nothing equals S. S. S. for this purpose; it goes down into the circulation, removes the catarrhal matter, purifies the blood and makes a lasting cure. When S. S. S. has removed the cause, the blood being pure and healthy nourishes the membranes and tissues instead of irritating them with noxious matter, and the symptoms all pass away. Book on Catarrh and any medical advice free. THE SWIFT SPECIFIC CO., ATLANTA, GA.

OVERLAND LIMITED
THE STRAIGHT WAY EAST

Crosses Great Salt Lake By Daylight

From the Pacific to Chicago only 3 DAYS.
See Echo Canyon—Devil's Slide—High Sierras—Lake Tahoe, grandest body of water in the world.
Close connection for New York—Boston—Washington—Niagara Falls, one of nature's wonders.
Latest equipment—Electric lights in every berth—latest periodicals—Observation Car—Diner—Drawing-room sleepers.

LOW RATES for round trip tickets to the East in effect June 16-16-22 to 28 inclusive.
July 6-7-8-28-29.
August 17-18-24-25.
Stop-overs and long time limits allowed.

SOUTHERN-UNION PACIFIC

W. F. HOLTON, D. F. & P. AGT., Corner 13th and Franklin Sts., Oakland.
G. T. FORSYTH, C. P. & T. AGT., Phones Oakland 543, or Home A2543.
H. V. BLAISDEL, Ticket Agent Union Pacific, 1016 Broadway, Oakland, Cal.

U. S. ALUMNAE TO MEET IN S. F.

Pacific Coast Branch to Welcome Members of National Association.

The National Association of Collegiate Alumnae will be held in San Francisco this year, from August 31 to September 6. Several hundred college women, representing the leading universities and colleges of the country, are expected by the Pacific Coast branch hospitality committee, and elaborate plans for the entertainment of the guests have been perfected.

The sessions will be held at the Fairmont hotel, where the delegates will make their headquarters during the meeting, the list of speakers for the various days including Mayor Taylor of San Francisco, Dr. Benjamin Ide Wheeler, Professor Henry Morse Stephens of the University of California, Dr. David Starr Jordan and Dr. John Caspar Branner of Stanford University. Among the delegates there will be Professor Abby Leach of Vassar college; Professor Edith Abbott, Wllesley; Dr. Susan M. Kingsbury, Simmons college; Professor Lucy M. Salmon, Vassar; Professor Katherine Coman, Wellesley; Professor Jessica Peixotto, University of California; Dean Lucy, Sprague, State University; Dr. Sophie Chantrel Hart, Wellesley college; Dr. Mary Bidwell Breed, University of Missouri; Dean Evelyn Wright Allen, Stanford university; Professor Emma M. Perkins of Western Reserve university.

CHURCH TO ACT ON RESIGNATION

Entre Congregation to Consider Retirement of Rev. E. E. Baker.

The resignation of Rev. E. E. Baker, pastor of the First Presbyterian Church, will be acted upon by the congregation at a general church meeting which will be held June 24.

Dr. Baker presented his resignation last Sunday. The retirement becomes effective August 30.

EX-GOVERNOR-GENERAL OF CANADA IS DEAD

LONDON, June 15.—Frederick Arthur Stanley, Earl of Derby, governor-general of Canada in 1889-93, died here yesterday, aged 67 years. He had been lord of the admiralty, financial secretary for war, secretary for war, secretary for the colonies and president of the Board of Trade.

TEA

Tell your friends if you like it; if not, tell your grocer.

Your grocer returns your money if you don't like Schilling's Best; we pay him.

The Bright Spot in a Dull Day

The bright spot in a dull day is

Shredded Wheat

with berries and cream. If you haven't tried it, you don't know all the joys of summer. A pleasant surprise for the stomach after the heavy meats and soggy pastries of the winter. Give Nature a chance. Shredded Wheat with fruit is wholesome, strengthening and satisfying. At your grocers.

Always heat the Biscuit in oven to restore crispness. Two Shredded Wheat Biscuits with milk or cream will supply all the energy needed for a half day's work. Try Toasted TRISCUIT, the Shredded Wheat wafer, for luncheon, with butter, cheese or marmalade.

Safe Deposit Vaults

SAFETY—Absolutely fire and burglar proof, affording perfect security.
STORAGE—In addition to the main safe deposit vault we have a modern storage vault where trunks, rugs, silverware or valuables of any description can be stored at a reasonable charge.
ACCESSIBILITY—Are on the main floor and of easy access to the banking room.
CONVENIENCES—Reception rooms, booths, tables, and telephones are at the disposal of our patrons.

We extend a cordial invitation to the public to visit our new banking rooms and vaults.

The First National Bank
OAKLAND

The Uncertainty as to Second Place

The conditions as to the Republican candidate for the Vice-Presidency are not unlike those which prevailed on the eve of the Republican convention eight years ago. It was well settled on that occasion who should head the ticket; but there was difficulty in agreeing upon just the man for the second place. There were not so many who were available, and there was disinclination on the part of those who might add strength to the ticket to permit their names to be used in that connection.

Among the division of eligibles was one Theodore Roosevelt. He had just been elected Governor of New York. Before that he had attracted attention as a statesman of a "different" type and a strenuousness that balked at an office that gave such small scope to his energies. At first he declared that the second place on the ticket would not be acceptable. Later he reiterated this declaration with added force. All the while there was no doubt that he was in real earnest. But the exigencies, political and patriotic, were made plain to him, and finally he was induced to accept. The whole world knows what has happened as a result.

Jonathan Dolliver of Iowa is in somewhat the same attitude. But to his indifference is added the remonstrance of the dominant faction of the Republican party of his State. Dolliver's elevation to the vice-presidency would necessitate the election of his successor to the Senate, and that would bring on another struggle with the Cummins end of the party, a prospect which they do not relish. However, the availability of Dolliver is so generally recognized that national exigencies may outweigh those of a State, as well as his personal predilection.

The other recognized candidates are Sherman of New York and the incumbent. As to Vice-President Fairbanks, it may be said that he is in the attitude of Mr. Barkis. His State was rather set on his candidacy for the first place on the ticket, and it has been said his nomination to the second place would soothe its disappointment.

Sherman has not won a national reputation of the degree of either Dolliver or Fairbanks. It is recognized, however, that the nominee for Vice-President could very logically come from the Empire State, and that political and geographical considerations would go a considerable way to make up for lack of national prominence in a candidate acceptable otherwise.

There are some indications that the chances are good for a dark horse to gallop in and take the second place on the great Republican team.

Sailing Under False Colors.

The San Francisco Call sent a representative with the California delegation to the Republican National Convention, apparently with instructions to blackguard it every inch of the way. At least, that is what the representative has done, and if he did not bear orders to that effect he has been superserviceable.

Claiming to be a Republican newspaper, that journal, day after day, misrepresented en route the body of citizens sent to represent the Republicans of California at the national convention. It has represented its members to be on the eve of doing things of doubtful propriety, to be at the beck of one or two individuals, who, in unguarded moments, were to spring "machine" programs that would discredit the party and scandalize the State. None of these things have been done or sprung, and it is plain that the stories that they were to be are pure fiction, gotten up under orders and promulgated with malignant purpose.

But this is only one of the ways in which this newspaper is trying to injure the Republican party. A cartoon was published on this page Saturday, showing Spreckels standing on tiptoe to put the senatorial crown on Democratic leader Bell. The idea was very pat. The columns of the Spreckels paper have for some days teemed with news and other matter plainly designed to encourage the new head of the Democratic organization.

On the other hand, there is not a day to pass but some prominent Republican is maligned by that journal. Long and faithful party service go for nothing in the estimate of the political nondescript whose money sustains that sheet.

It is certainly important that the political status of the Call be made known, for its capacity for harm exists entirely in the assumption that it is an accredited organ of the Republican party, and is speaking by authority of its fealty thereto.

As an understood personal organ, privately kept for the definite purpose of wreaking private vengeancies and securing personal ends, it could neither injure nor annoy.

It is claimed that a thousand sailors have deserted the navy since it reached San Diego bay. We are not attempting to instill mutiny, but when the attractiveness of the California climate is taken into consideration we can see extenuating circumstances.

Benjamin Ide Wheeler's voice is again abroad in the land. All the noted pedant wants is the abolition of the office of vice-president, of the United States. The solons of the nation, however, may, and probably will, have the final voice in this matter.

Chief Biggy has instructed his force to apply the lariat to all chauffeurs who break the laws. From this we are led to infer that "get the lariat" will take the place of "get the hook," especially when applied to automobile drivers.

To show the freedom of our country even the lowliest among us refer to Roosevelt as "Teddy," and the chances are that we will refer to the next President as "Bill."

A Los Angeles lady is petitioning for a divorce after having been wounded unto death six times by Dan Cupid, and her name is Love, too.

The one thing that holds the campaign button men down is the suspense over who is going to be who on the second place of the ticket.

And it is a cinch that before they end Bill Taft will be the big noise of the Chicago conclave.

Taft and the world tafts with you. Knox and you knox alone.

The big doings began in Chicago this morning.

What's so "raw" as a day in June?

THE G. O. P. DIOGENES LOOKING FOR A VICE-PRESIDENTIAL CANDIDATE

—Naughton in the Philadelphia Record.

Increase of Dynamite Outrages.

The many dynamite crimes reported of late have directed attention to the necessity of legislation that will guard against such outrages. Greater stringency in the manufacture and sale of high explosives is suggested as one plan. This, however, would probably fall short of meeting the end desired.

Prompt and unquestioned administration of legal punishment would do more to restrain murderous dynamiters than anything else. The criminally calculated use of explosives should be made a capital crime. This would make people more thoughtful in the use of such dangerous agencies. Rewards for the apprehension of dynamiters would stimulate the hunt for them. Prompt work after their arrest would do the rest.

Without prompt and certain action by the courts no class of crime is very greatly discouraged. There are always those who recognizing how often crime goes unpunished, will take a chance in order to gratify a spite or to realize an unlawful advantage. Dynamiting is one of the most heinous crimes, and drastic action will be necessary to stamp it out.

At any rate, Uncle Joe Cannon will get the solid Illinois delegation on the first ballot. But the chances are that it will be on the first ballot alone, as it looks now as though Taft will require only one counting to get the nomination.

Brother Charlie Taft declares that he will help his brother William H. make as good a race as the Chicago national league baseball team. If he does it is all over but the shouting.

Evidently Governor Hughes would rather be a big fish in a little pond than a tadpole in Rome. Charles E. has refused to consider himself as a Vice-Presidential candidate.

Ryan and Bryan have failed to settle that little difficulty about the campaign fund.

'HOODOO' OF 23 AND 13 TOO MUCH FOR CAMPERS

Fail to Find Employment on Farms as Expected.

That it is unlucky for twenty-three boys to go camping together on the 13th of the month, is the conviction of Probation Officer Ruess. This opinion was reached after the twenty-three boys, probationers from the Juvenile Court, had gone to a summer camp which has been established at Vacaville, leaving on Saturday, June 13, and, arriving at the destination, found that employment, on which they had counted, was not forthcoming. The boys returned to this city yesterday.

Ruess and his two camp managers, Bayley and Marles, had arranged with the farmers and vineyardists of the district to give the boys sufficient work. When the boys arrived at Vacaville the farmers announced that they could not employ them as there were more people already on hand waiting for employment than would be needed to harvest the crops.

IN THE STATE

Arrest Couple on Charge of Theft: San Bernardino.—Mr. and Mrs. George W. Ray of Fresno were arrested at Colton by Deputy Sheriff Ward on the charge of robbing an apartment house at Fresno. The prisoners were taken from an eastbound Southern Pacific train, being en route to Hot Springs, Arkansas.

Fight Results Fatally: San Jose.—One man is believed to be dying and three others are injured as the result of a drunken fight with knives at Long Bridge, a mountain resort fifteen miles west of here.

The injured are: August Garcin, Proprietor Long of the Bridge Hotel, Ed Walsh, ex-convict, out on parole, John Peterson and Charles Pierce.

FEARING 'HOODOO' 13, WED AT 12:02 A. M. ON 14TH

Marry After Midnight to Keep Off Bad Luck.

Fearing the dreaded 13th of the month, the "hoodoo" of all couples married on that date, W. C. Reynolds, of Quincy, Cal., and Miss Florence Jack, formerly of that town, were married at the Crellin Hotel a few minutes after 12 o'clock Saturday night by Rev. Williamson N. Van de Mark.

Mrs. Reynolds is a sister of Mrs. C. R. Thompson, wife of a mining engineer, and since her recent return from the East has been living with Mrs. Thompson at the latter's home, 1100 East Twenty-eighth street, East Oakland. Her mother resides at Quincy.

The young couple say they had planned to be married on the second Saturday in June, and it was not until they read the marriage license and noted the date that they realized that it was on the 13th. The marriage was performed two minutes after the stroke of 12 o'clock.

DR. PRICE'S JELLY DESSERT
NUTRITIOUS-WHOLESOME
One package, 10 cents, makes one pint of wholesome Fruit Jelly. All flavors from true fruits.

Quips and Jokes

Gentleman (to cigar dealer)—Have you an So-and-so brand in stock? How are they?

Dealer—First-class, sir. This last lot is an extremely fine one.

Gentleman (departing)—Thanks; you wrote that they were very poor, but I am pleased to find you were mistaken. I am the manufacturer. Good day.

One summer evening a miller was leaning over his garden gate, facing the road, enjoying his pipe, when a conceited young farmer happened to be passing. The miller, in a friendly tone, said, "Good evening George."

"I didn't speak," said George, gruffly.

"Oh," said the miller, "I thought you did, but it must have been your ears flapping."

Mr. Thomas Stingy is precisely what his name would signify. The other day a friend visited him, and after a few words had been interchanged Mr. Stingy asked his caller:

"Would you like to have some refreshment?"

"With great pleasure, dear old boy," exclaimed the poor fellow, who was terribly thirsty.

"All right. I will open the window. We'll have some breeze."

The Marquess of —— is a bric-a-brac hunter; and once, killing time in Northamptonshire, he found himself in the shop of "a silversmith with three balls over his door." Having asked the price of everything in the shop window, and finding nothing of interest, he inquired if there was any great collector in the town.

The silversmith's wife said there was Mr. Sable.

"Pray," continued the Marquess, "what does he collect?"

"Oh," replied the woman, "the poor rates, sir!"

Beauty may be only skin deep, but it has more value than most other kinds of coverings.

A cold bath can be taken at any time of day; but the best time is before breakfast.

A hot bath should be taken only at night—just before retiring.

Cover the body with Ivory Soap lather and rub it in. By doing this, you not only cleanse the surface of the skin, but you also cleanse the pores, which is equally important.

Ivory Soap
99 44/100 Per Cent. Pure.

Hotel Westminster
Los Angeles, Cal.
Fourth and Main Sts.
American Plan
Reopened
Rates Per Day $2.50 Rooms without Bath
Rooms With Bath $3.00, $3.50 and $4.00
European Plan
$1.00 per day and up
With bath $1.50 and up
F. O. JOHNSON - Proprietor

CLASSIFIED ADS IN THE TRIBUNE PAY BIG RETURNS FOR MONEY INVESTED.

MEALS
In a Jiffy
Always Ready
No Waiting for a Draft
Hot or Slow Fire
Just turn a Valve
The Quick Action of a Gas Range is Labor and Time Saving
OAKLAND GAS, LIGHT and HEAT COMPANY
CLAY AND THIRTEENTH STREETS

SUNSET EXPRESS

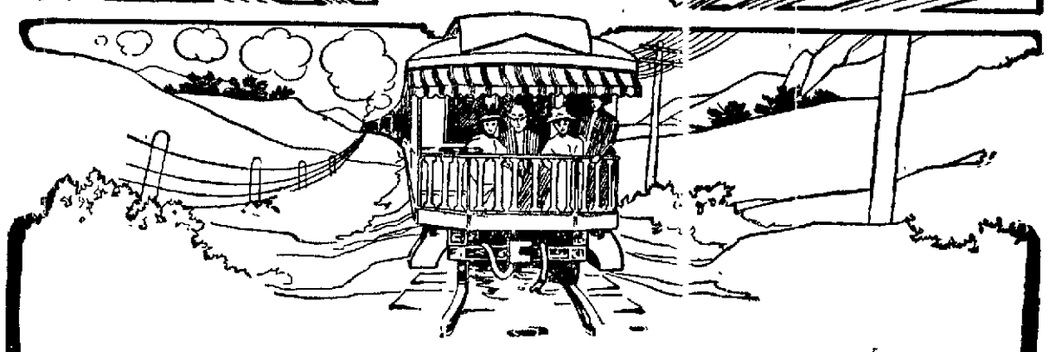

OVER THE FAMOUS COAST LINE AND THROUGH THE OLD SOUTH. FAST FLYING SEA-TO-SEA TRAIN
Open-air observation rotunda—Pullman vestibuled sleepers—Ladies' parlor—Library—Cafe—Dining Car service unsurpassed.
Personally conducted excursion car parties to Washington—St. Louis—Kansas City—Cincinnati—Chicago—New Orleans.
Write for literature or details
LOW RATES for round-trip tickets to the East in effect
June 15, 16, 22 to 28 inclusive.
July 6, 7, 8, 28, 29.
August 17, 18, 24, 25.
Stopovers and long-time limits.
Southern Pacific Co.
G. T. FORSYTH, D. F. & P. Agt.
W. F. HOLTON, C. P. & T. Agt.
COR. 13TH AND FRANKLIN STS., OAKLAND.
Phone Oakland 543 or Home A2543.

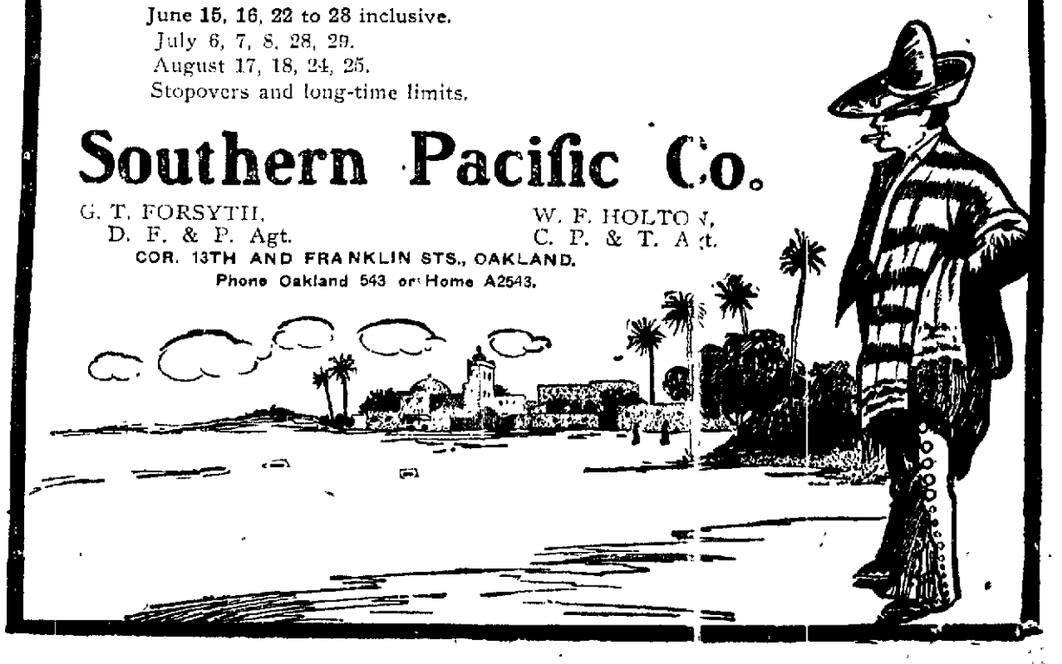

TEACHERS TINGLE OVER MANY SCHOOL CHANGES

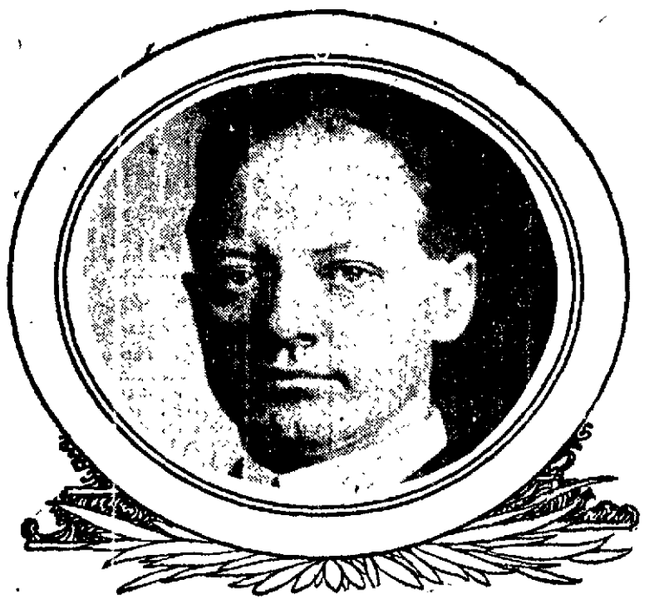

FRANK H. BUNKER, NEW SUPERINTENDENT OF BERKELEY SCHOOLS.

Superintendent Warns Politicians

BERKELEY, June 15.—The school teachers of Berkeley are tingling with trepidation over the prospect of changes in the force following the coming of Frank F. Bunker, the new superintendent of the department. Bunker is closing up his business in Los Angeles, where he has been assistant superintendent for the past year, and is expected in Berkeley any moment.

Radical Changes.

In letters written to President Wheeler of the State University, President E. P. Lewis of the school board, Director Roy Young and others, Bunker intimates that there will be radical changes in the methods of conducting the department after his arrival.

Politicians Warned.

"Politicians must keep their hands off the Berkeley school department," Bunker declares in a letter to one of his Berkeley friends, in which he outlines his ideas and plans. "Social and political influence will have no weight hereafter in the selection or the maintenance in position of teachers. The schools must be kept wholly on a professional basis.

Held Responsible.

"I feel that as long as the superintendent is to be held responsible for the results, either good or bad, he should be given considerable initiative in shaping the policy of the school department and its administration. The board recognizes this and we have come to a satisfactory understanding on the matter. That is why I feel assured that the board has taken high ground in regard to the schools and I am coming to Berkeley confident that the people, as well as the board will see the wisdom of the policy and will stand by the board and the superintendent in the interest of the children.

One Test for All.

"There is one test that will be applied to all things in the department and that is—what is best for the boys and the girls in the department. If it can answer that test in the affirmative we want it, not otherwise.

"It will be necessary to have teachers capable of carrying out the policy of the superintendent and the board. We must have full freedom to pick our people. I want to feel at liberty to select the very best teachers from anywhere and everywhere. Other things being equal I shall always favor the local applicant, of course.

"Faithful and Obedient."

"As far as I have been able to learn the Berkeley school teachers have always been faithful and obedient, so I do hesitate a bit about coming in and overturning established policies, but it is my purpose to begin the work as quietly as possible, but firmly. I will, of course, work with people on the ground, taking up new situations as they present themselves."

Freighted With Trouble.

Bunker's words, according to those who profess to know, are freighted with trouble for some of the teachers in the department. His declaration that the politicians are to keep their hands out of the pie is said to have been inspired by President Wheeler, who was instrumental in his selection for the place, and who hopes through the Los Angeles man to make the Berkeley school department entirely subservient to the university.

Bunker is a graduate of the university and a warm admirer of the Wheeler methods.

The retirement of S. D. Waterman with the close of the term a week ago means that the old regime has gone and that dozens of teachers who were appointed by the Waterman influence will be treading uneasy steps for the next few months.

Bunker's methods in Los Angeles were almost revolutionary and it is very probable that he will not be backward about swinging the hatchet when he assumes the reins of power here within a day or so. Bunker will get $4000 a year from Berkeley, as against $2400 paid Waterman.

MOTORCYCLE RIDER THROWN AND HURT

Collision With Automobile That Spectators Believe Would Prove Fatal to Bert Evans.

ALAMEDA, June 15.—Bert Evans sustained severe injuries which the physicians say will not prove fatal through a collision last night between his motorcycle and an automobile driven by Joseph Hunter, at Park street and Santa Clara avenue.

Terrific Speed.

The automobile was going up Santa Clara avenue toward Park street when Evans rushed up Park street on his motorcycle at a terrific rate of speed.

Instead of stopping at the intersection of the street, or slowing down to see if any vehicles were passing in front of him, Evans kept on and witnesses who saw the accident say that the motorcycle was going at a rate of 40 miles an hour.

Thrown to Pavement.

The motorcycle struck the automobile in the front of the machine and Evans was thrown to the pavement.

That he was not instantly killed was considered miraculous by those who witnesesd the accident.

NEW QUARTERS FOR SORORITIES

Elegant Club Houses Provided for Young Women Students at the State University.

BERKELEY, June 15.—Several of the sororities are providing new homes for themselves. This is made necessary because of the demands for houses in Berkeley.

The Alpha Omicron Pi girls have been located on Durant avenue and have leased a house on Hillegas avenue, near Dwight way. It is one of the handsomest in Berkeley.

Young Hostesses.

Among the girls who will act as hostesses when college opens again are:

Hilda Manning	Florence Alvarez
Helen Bancroft	Gladys Courtlan
Rose Schmidt	Lilian Rice
Florence Schultz	Verna Ray
Viola Ahlers	Hilda Bright
Olive Cutter	Grace Batz
Minette Stoddard	Evelyn Morrill
Lucile Kistler	Florence Weeks

The Kappa Kappa Gamma girls have decided to forsake thier present house on Hilgard avenue for a new and larger one on Le Conte avenue.

Pretty Place.

The new home is just below Euclid avenue and is one of the prettiest places in North Berkeley.

Among the members of this sorority are the following:

Charlotte Brush	Helen Dickinson
Marion Witter	Winifred Humphrey
Edith Harmon	Margaret Griffith
Helen Weston	Marian Mitchell
Bessie Yates	Gladys Buchanan
Anita Ebner	Genevieve Pratt
Rebecca Lee Dorsey	Marian Mathews
Roberta Haslett	Florence Berry

On Durant avenue, just west of College the Kappa Alpha Theta sorority is erecting a $9000 home, which will not only be the largest sorority house in Berkeley, but the first to be owned by an association of women students.

Prominent Women.

Many of the most prominent of the college women are members of this sorority, among them being:

Bernice Brownson	Laura F. Gill
Ruth Slack	Edith Slack
Mary S. Lindley	Esther F. Merrill
Maude Cleveland	Helen Dodge Hill
Pearl Chase	Dorothy Hart
Rowena Ellston	Dorothy G. Moore

The Gamma Phi Beta girls, who have been located on the north side of the campus for the past year will join the colony to the south and will probably locate on Durant avenue.

Several of the fraternities and clubs have planned new homes, among them the Phi Kappa Sigma and the La Junta Club.

SPRING VALLEY TO CHANGE CONDUIT

The Spring Valley Water Company desires to make a radical change in the location of its conduit at Centerville and with that purpose in mind sent the following self-explanatory letter to the Supervisors this morning:

"San Francisco, June 10.—Owing to the proposed construction of the railroad running to Dumbarton Point, as the same is located in the town of Centerville, it will be necessary for the Spring Valley Water Company to change the location of its present main conduit, running from Niles to Dumbarton Point at Centerville. It will be necessary to construct a concrete culvert on the county road in Centerville, under the railroad tracks at that point.

"For this purpose, the Spring Valley Water Company requests the permission of your honorable body to make the necessary excavations for the construction of such culvert upon the county road and to change the line of its main conduit at such point and thereafter to maintain the same as changed."

The matter was referred to Supervisor Horner and upon his recommendation, the needed permission was granted.

"Suffered day and night the torment of itching piles. Nothing helped me until I used Doan's Ointment. It cured me permanently."—Hon John R. Garrett, Mayor, Girard, Ale.

PIONEER MUSICIAN PASSES AWAY IN BERKELEY

JACOB STADTFELD.

Jacob Stadtfeld Employed in San Francisco Mint 52 Years, Died at 75 Years.

BERKELEY, June 15.—Jacob Stadtfeld, for fifty-two years an expert melter of gold ingots at the San Francisco mint and one of the pioneer singers and musicians of the State, died yesterday afternoon at the home of his daughter, Mrs. Charles Rudolph, 2607 Ashby avenue, Berkeley.

Stadtfeld's passing recalls echoes of Parepa Rosa, with whom he sang in 1851, and the first efforts to establish grand opera in San Francisco in the days of gold; of the founding of the old Amphion Quartet and of the Metropolitan Opera House, which opened its doors on Montgomery street in 1854 and in which appeared the great artists of the music of and dramatic world, drawn hither by the lure of gold in the days of the Argonauts.

Stadtfeld came of an illustrious family, and one particularly famous in Continental musical circles. He was born in Wiesbaden seventy-five years ago, his father being a veteran of the Napoleonic wars and afterward "Chapelmeister" or choirmaster for Emperor William I, grandfather of the present Kaiser. He was also a member of the old emperor's life guards.

At the age of 15 years Stadtfeld arrived in New York and, attracted by the news that gold had been discovered in California, secured passage by way of the isthmus and landed in San Francisco in the spring of 1850, not yet 18 years old.

His musical training and the possession of a magnificent baritone voice served him to good purpose and, instead of being attracted to the diggings, he was soon known as one of the most famous singers in the State.

He retired from the professional stage to accept a place in the San Francisco Mint, which position he filled until two years before his death. At the time of the big fire he assisted in saving the Mint from the flames that swept away all the buildings in that vicinity. His exertions at that time were so strenuous that he was taken sick and was compelled to give up his work.

Two daughters and three sons survive: Mrs. Rudolph, at whose home he died, Mrs. King Gray, also of Berkeley, William C. Stadtfeld, director of the Loring Club; Jacob S. Stadtfeld a lawyer of San Francisco, and Joseph Stadtfeld of Vacaville. The funeral will take place tomorrow afternoon in Berkeley, under the auspices of the Masonic fraternity.

SOCIETY IN BERKELEY

BERKELEY, June 15.—In honor of Mrs. Gertrude Simpson of Woodland, who is the house guest of Mr. and Mrs. Wallace Pond at their Oxford street home, Mrs. Pond entertained Saturday afternoon at an elaborate five hundred party. Pink and green decorations made a most attractive setting for the card tables, and on the large round table in the dining-room, where delicious refreshments were served, roses were used most effectively for decoration. The fortunate players were Mrs. Simpson, the guest of honor, and Mrs. Howard Hart of Claremont. Dainty souvenirs from Europe were the awards for skilled play.

Miss Nora Dunn is planning a delightful trip for her summer's vacation, which will last six weeks. The route chosen by Miss Dunn and Miss Francis Mlotke, who will accompany her, includes Los Angeles and New Orleans, where they will take a steamer for New York. While in the East they will spend a month with Miss Dunn's mother, and on the return trip will stop at Niagara for a day or two. The return trip will be made by the Canadian Pacific route.

College Men Abroad.

Professor and Mrs. Armin O. Leuschner left yesterday for New York en route to Europe, where they are planning to spend the coming year. Much of their time will be spent with the American colony in Paris. Other university folk who are abroad are Professor and Mrs. Charles Mills Gayley and Professor and Mrs. F. E. Farrington.

Mr. and Mrs. R. D. Fuller are spending several weeks in Sacramento with Mr. and Mrs. Rollo Fuller.

Miss Janet Fox is spending the month at Wilson's Inn in Napa county.

Mrs. James B. Hume is planning to spend the late summer in Alaska.

Mr. and Mrs. Henry Avila are spending a few days at Del Monte.

Mr. and Mrs. E. A. Nickerson are planning to leave shortly for Southern California, where they will visit the most popular points of interest in a motor car.

Miss Hazel Engebretzen and Miss Blanche Alber left today for Tulare, where they will remain during the summer.

Miss Maude Tharp is spending the summer as the guest of friends near Woodland.

Mr. and Mrs. Redmond C. Staats left several days ago for a visit to the Yosemite valley.

NEW GARRICK THEATER IS MANAGED BY ACTORS

The Garrick Theater, formerly the Empire, on Tenth street, between Broadway and Franklin, opens tonight with drama, farce comedy, vaudeville, moving pictures and illustrated songs—something the theater-goers have not been in the habit of seeing. The actors, who manage their own company, have spared no pains to give an excellent entertainment. The curtain rises at 8 and again at 9:30 p. m. Matinees are given Wednesday, Saturday and Sunday at 2:30 p. m.

TITIAN-HAIRED DAMSEL STEALS SUITCASE

Stunning Blonde Stuns Carmen While She Takes Another's Property.

BERKELEY, June 15.—The girl with the red hair and the Olga Nethersole walk, whom the Berkeley police have been seeking for a week, has been heard from again. Right under the noses of officers the titian blonde essayed a successful theft of a suit case full of valuable toilet articles from a College avenue car yesterday.

Miss Dale Rasmussen, who lives on La Loma Place, near Cedar street, was the victim. Returning from Hayward Miss Rasmussen forgot her suit case as she stepped out of the car at Bancroft way and Telegraph avenue. A few minutes later a tall and very strikingly handsome young woman with a display of the real "wheat" hair, stepped from the car in full sight of Conductor Hillery and Motorman Pires with the forgotten suit case in her hand.

Both Hillery and Pires, on their narrative to the police, declare that the girl was the attraction and they had no thought of what she carried or the possibility of it being the property of another passenger.

Carmen "Stunned."

Miss Rasmussen had ridden with both Hillery and Pires clear from Hayward and both had noticed that she boarded the car with a suit case, but both forgot such trifling incidents in contemplation of the radiant "red-headed" passenger, whose description fits so closely with the girl who walked off with Mrs. Thrend's auburn hair switch and who, passing herself off as a cousin of Marian James, ordered $250 worth of dry goods in San Francisco and $60 worth of cut flowers from the Cooke Floral Company on Saturday last to be sent to the James home on Spruce street, although the family are at present on their way to Europe.

Miss Rasmussen values her case and the contents at $40.

What worries the police is the remarkable taste displayed by the "red headed" young woman. The hair switch obtained from the hair store of Mrs. Thrend on Telegraph avenue a week ago was of rare make and color and was of great value for this season. The articles ordered for the James family in San Francisco comprised the finest of goods and the flowers ordered from the Cooke Floral Company were of the choicest and most valuable varieties.

Chief of Police Vollmer is puzzled. He is contemplating an official embargo on all Titian tresses, when the yearer is young, well dressed and superfine looking, but he fears that the zeal of his officers might bring trouble on the department. Meantime the Shattuck avenue merchants have been warned against the confidence operator who is causing so much worry to the force.

THREATENS SUIT AGAINST COUNCIL

Alameda Officials to Fight Out Proposition of Purchase of Parks Tonight.

ALAMEDA, June 15.—An extremely warm session of the City Council is expected tonight when the matter of the purchase of the Waymire and Thompson tracts for playgrounds comes up for consideration. The people at the recent election decided by a vote of two to one in favor of purchasing the tracts, but the councilmen who are politically opposed to Mayor Taylor and his policies have long delayed the matter by refusing to vote to purchase the Waymire and Thompson property.

Councilman Fisher will report tonight upon the result of his visit to the representatives of the Thompson estate. The object of Fisher's visit was to see if Thompson's representatives would not consent to reduce the present demand of $40,000 for the property.

Council President Loop, backed by the majority of the council, including Councilmen Magagnos, Probst, Fisher and Gee, has stated positively a number of times that he would never under any circumstances vote to pay $40,000 for the Thompson tract. Mayor Taylor says that unless the City Council votes to purchase the Thompson and the Waymire properties tonight that he will immediately institute mandamus proceedings in the Superior court. Mayor Taylor will ask the court to summon Loop and his backers in the council into court to show cause why they refuse to vote to purchase the Thompson and Waymire tracts. The price of the Waymire land is $24,000.

MACAULAY'S ARMY WITH A THOUSAND FEET.

A short time ago Mr. John Morley was dining with Sir George Trevelyan, and was chaffing him about that famous "boil" of his uncle, Lord Macaulay—the thunder of the oncoming host—a thousand tongues, a thousand spears, a thousand feet. "Yes," observed Trevelyan, quietly, "a good deal of sport has been made of that supposed blunder of the army with a thousand feet. But my uncle wrote it purposely; it was no slip of the pen. When someone called his attention to it he said: 'My army is moving one step at a time. It is not jumping like a frog.'" And when you come to think of it, the noise of a thousand men marching is made by a thousand feet.

Some men not only save their money, but a lot of other people's as well.

Look before you leap—you can't jump from the fire back into the frying-pan.

Money scarce? Get its value!
3 Large Loaves Fresh Bread 10¢
Baked twice daily. Any dealer or baker can buy it right and sell it at a profit.
Telephone Piedmont 1118; Home A4118.

SOCIETY MATRON GOES TO HONOLULU HOME

MRS. HARRIE COBURN.

—Scharz Photo.

Was Active in Berkeley Social Life

BERKELEY, June 15.—Mrs. Harrie W. Coburn left Saturday afternoon for Honolulu, where her husband has been appointed port captain for the Pacific Mail Steamship Company, and where she will make her home for some time. Mrs. Coburn is the daughter of Captain and Mrs. John Bennett and is well known socially. Her home, Hawthorne Villa, has been the scene of many a notable social gathering the past winter.

WANT MILE LIMIT EXTENDED TWO MILES

Federation of Churches Plan to Offset Movement Against Dry Town.

BERKELEY, June 15.—Anticipating that the West Berkeley people may succeed in securing a call for an election for town division from the trustees through the medium of the petitions now being signed, the temperance people of the east section are planning a coup on their own account to offset the "open town" era in the west end, which they believe would surely follow the separate incorporation of West Berkeley. Their plan is to attempt to have a law passed by the legislature extending the "dry" territory about the university from one to two miles distant from the campus.

This would effectually bar saloons from West Berkeley, even if separation and incorporation are accomplished from the present agitation.

Churches in Conference.

The plan of extension of the mile limit has been devised by the Berkeley Federation of Churches and other factors in the dry town movement as a result of many conferences the past week.

According to the most reliable advices obtainable from West Berkeley it is the intention, in case separation is successful, to make a low saloon license law which will permit of the establishment of many drink emporiums all along the water front and San Pablo avenue, and furnish tenants for locations that have been idle for the last year.

The trustees will probably receive the petitions for an election for separation tomorrow evening. There are nearly 900 signers on the document today and 100 is necessary to make it mandatory upon the board to permit the holding of an election.

A distinguished Indian officer, Scotch to the core, never lost an opportunity of advertising his countrymen.

One evening at mess he had a large number of guests, and had a magnificent specimen of a Highland piper on duty behind his chair.

To draw attention to the man's splendid appearance, he turned to him and said:

Broadmoor
"Your Future Home—Don't Forget That"

BRASS TACK TALK NO. 7

Monday Evening, June 15., '08.

—Did it ever occur to you what makes property values?

—Why is it that lots we originally sold three years ago, on the Santa Fe tracts at $10 a front foot are worth $40 a front foot today?

—Why is it that property jumps in value, sometimes double in a year?

—It's because of population. Property is worth very little without population, and the character of the population always regulates the value of residential property.

—What makes lots worth a fortune on Pacific avenue, San Francisco? It's the character of the neighborhood. People looking for an exclusive neighborhood care less about what they pay than anything else.

—Right here is where Broadmoor figures in for Broadmoor will be an exclusive neighborhood — No one will be allowed to build a cheap house, no stores nor saloons will be permitted—every purchaser will be required to purchase at least half an acre and erect a home that will be a credit to his neighborhood.

—Now, folks, when these fine houses start up in Broadmoor, prices on lots will start up with them—we give fair warning now—we propose to advance the price on many of the choicest lots in a very short time—the lots next to the houses to be built are worth 50 per cent more right now—there are eight or ten other lots that are worth more—there are a bunch of depot lots worth a thousand dollars more than today's price.

—And we propose to advance these prices, too, very shortly and without warning.

—The population of Broadmoor is assured—the transportation is assured—the entire project is an assured success, even if we don't sell another lot for two years, so if you want to get right in on the ground floor prices don't delay another day.

—That's a straight tip.

Frank K. Mott Co.
SALES AGENTS—
1060 BROADWAY
OAKLAND

Breed & Bancroft
Rooms 203, 204, 205, 206
Oakland Bank of Savings Building, 1102 Broadway

Another Timely Special Sale
AT
Bowman Drug Stores
For Week Ending Saturday, June 20, '08

Here are some seasonable prices of goods you'll need this summer whether you stay at home or go on a vacation. If you do not need them right away it will pay you to lay in a supply in advance.

NEW ARRIVALS IN LADIES' HAND BAGS

Notice the display in our 13th and Broadway windows this week. Our stock of hand bags suit cases and traveling bags generally is conceded to be the best in the city.

The stock is fresh and new, embracing the latest shapes and styles—priced to sell.

The following prices are for store sale only. Goods not charged or delivered at these prices

BELLADONNA PLASTERS—Red Cross ... 9c
ANGIER'S EMULSION—Large ... 71c
BROMO SELTZER—25c size ... 14c
CASTORIA ... 19c
10c CASCARETS ... 6c
CUTICURA Soap ... 14c
COTTON bs, J. & J. ... 29c
LISTERINE ... 39c and 50c
PHILLIPS MILK MAGNESIA ... 33c
PINKHAM'S COMP. ... 63c
DUFFY'S MALT ... 39c
WINE CARDUI ... 71c
HIND'S H. & A. CREAM ... 29c
POMPEIAN CREAM, 50c size ... 29c
CAMELLINE ... 29c
EGYPTIAN HENNA ... 67c
Large Size HERPICIDE ... 61c
CAPILLARIS ... 33c
GLYCOTHYMOLINE, large size ... 69c
SYRUP FIGS ... 31c

ALKASEPTOL—A delightful antiseptic mouth wash; should be on the washstand in every household. Regularly, 50c. This week ... 32c
BOWMAN'S CUCUMBER CREAM—Softens the skin and keeps it white, prevents and removes sunburn and tan. Regularly 25c; this week ... 17c
BOWMAN'S VIOLET FACE POWDER—Harmless, refined, delightfully perfumed. Regularly 50c. This week ... 37c
BOWMAN'S TOOTH PASTE, in tubes, pleasant and efficient. This week ... 12c
BOWMAN'S LAVENDER SALTS—Refreshing, relieve headache and faintness; regularly 25c. This week ... 17c
VERGO CREAM—A new and delightful cold cream. Regularly 50c. This week ... 34c
ENGLISH TOOTH WASH—This well known dentifrice regularly 25c; this week ... 16c
ASTHMA TOBACCO for the immediate relief of asthma. Regularly 25c; this week ... 13c
CARBOLIC SALVE for all cuts and burns. Regularly 25c; this week ... 16c
REVEIRA VIOLET SOAP—Regularly 20c cakes; this week ... 11c
CARBOSOL—Disinfectant and antiseptic wash similar to Lysol; safer and better than carbolic acid. Full pint, regularly 50c; this week ... 37c

BOWMAN & CO., DRUGGISTS
OAKLAND AND BERKELEY

HEART Tribune's Page for Women HOME

PULLMAN'S CLEVER DAUGHTER BELIEVES IN EQUAL SUFFRAGE

Working Women Need Ballot, She Says.

Representative Frank O Lowden of Illinois is serving his first term in Congress and his wife who was Miss Florence Pullman has received an unusual and prompt tribute of approval for her individuality.

And if far from being a triumph of material things since Mrs Lowden has made no display in her hospitality seeming to prefer conference with the tutor or nurses of her three children then a devotion to bridge or bizarre efforts in entertaining.

Indeed Mrs Lowden's coming to Washington was in submission to her husband's political ambition for Frank O Lowden is far from willing to answer the roll call of fame as George Pullman's son in law and nothing more—rather than at the dictation of her own desires since her life on their great place in Illinois—'Sinissippi Farm' by name but in reality a sort of ultra-cultivated ranch and unconventionalized English estate in one—is really more to her taste than the whirling dervish demands of a winter at the Capital.

Yet Mrs Lowden's originality would have won out over an even greater degree of indifference to social preeminence.

She is outspoken and naive and witty which in combination with a charming appearance and a broad mind is so preposterous in array of perfection that I realize it demands substantiation.

When Mrs Lowden announced herself in favor of equal suffrage the other day some butterfly specimens of femininity fluttered about her horrified.

"But why should you care to go into those awful smelly places just to put in a vote that your husband would put in anyway?" gasped one.

"I don't care for it for myself" said Mrs Lowden quietly "but in my little insight into the life of the working woman in Chicago and women in home industries I realize that a victory in equal suffrage for these women would mean the power to mitigate many of the torturing restrictions to their assertion of rights and I think I ought to make their cause mine."

Fiancee Boldly Stands by Lover in Trial for Slashing Rival

PITTSBURG—Verne McDole was placed on trial charged with felonious assault on Avery W. H Hewitt both being young men of prominent families. Hewitt is engaged to marry Miss Jean Bechdel a costume model in a ladies tailoring store and he and McDole fell out over the young woman and attacked each other with knives in her presence.

Miss Bechdel testified for her intended husband declaring he had sufficient provocation for using a knife and fought in self defense. Both men were cut badly at the time but kept the matter quiet until today.

MRS. LANGTRY GETS A BABY ALLIGATOR FOR A PRESENT

Since the commencement of her season at the Haymarket theater in "A Fearful Joy" Mrs Langtry has been the recipient of some most curious presents from friendly critics and admirers. Here are some of the things which she has found awaiting her at the theater: Yards of laces of all colors and designs a pair of love birds pieces of embroidery a feather boa a baby alligator from Florida hundreds of painted cards a snake about fourteen inches long nestling in an old chocolate box, said box adorned with the legend, 'He don't eat and he can't bite", silk and dress stuffs a squirrel turning a treadmill mittens a box of marrons glaces a box of books of all sizes and sorts photographs ancient and modern, and—a set of curling tongs!

Giant Wins Fair Dame

UTICA N Y—Charles Richards whose height is 7 feet 2 inches and Miss Emma Cristman scarcely 5 feet high both of East Herkimer have gone to the Adirondacks on a honeymoon trip following their runaway marriage.

The bride's mother violently opposed her marrying Richards and when he called at the home of the young woman to escort her to church her mother threw cold water on him. When that did not deter him she threw hot water.

But love will find a way and Richards signalled his sweetheart to jump from an upper story window while her mother and brother were guarding the doors of the house to prevent her leaving.

When she leaped he caught her with all the grace characteristic of his stature. Forthwith they went to the parson's and were joined in wedlock. Then they dispatched a policeman to the bride's home for her trousseau.

Latest Photographs of the Count and Countess Szechenyi

Who Are Making the Vanderbilt Millions Go Flying

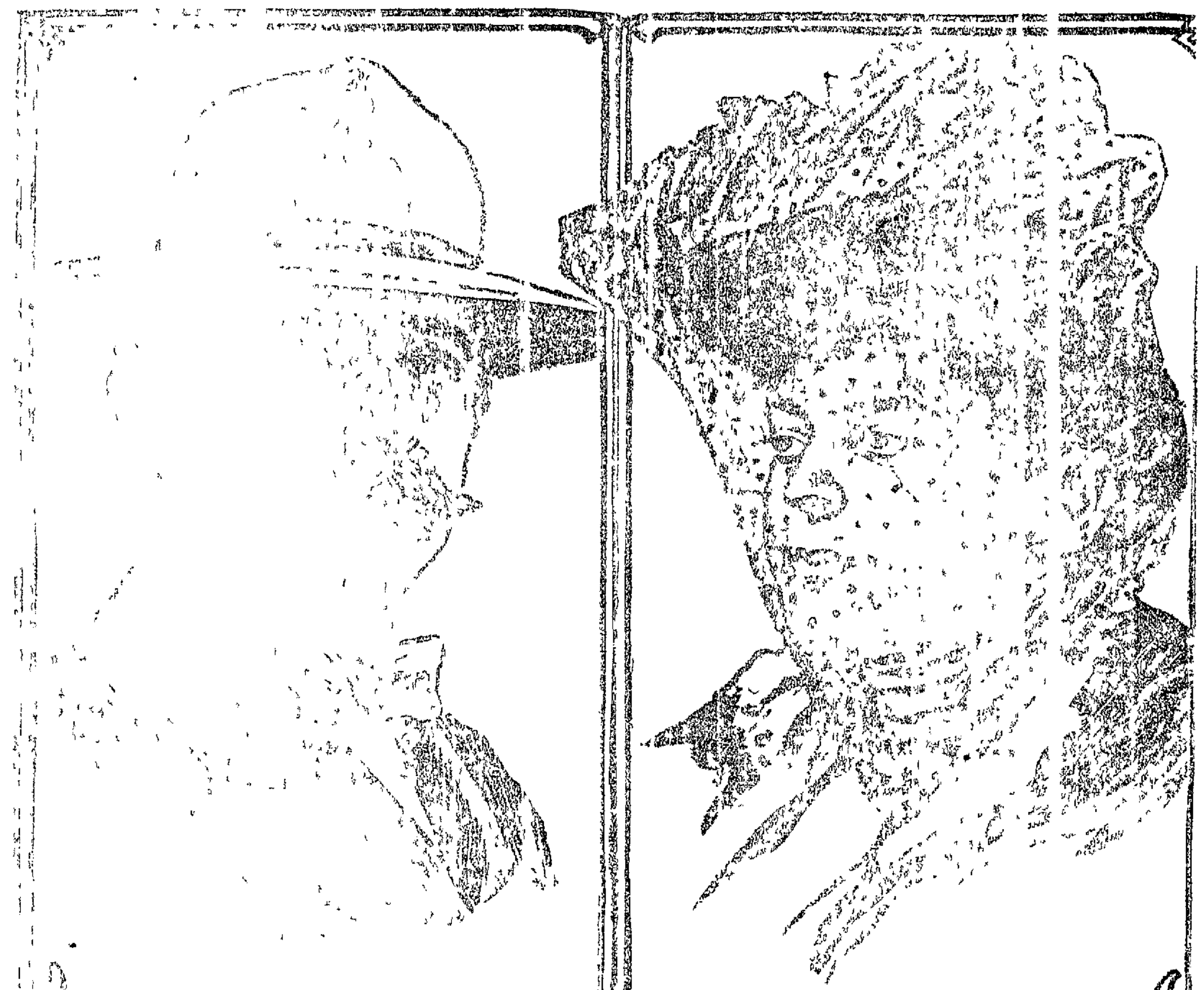

Count Lazlo Szechenyi who has more names than any other titled man in Europe outside a few members of the royalty has sent a petition to the House of Magnates at Budapest asking that he be given permission to add Vanderbilt to this list of names. This has been done in order that he may legally invest some of the millions received as a dowry when he was married to Miss Vanderbilt. This fortune according to all rumors is going fast.

To those in America who knew the democratic ideas of old Commodore Vanderbilt the founder of the family all this pomp and ceremony seems funny. The old commodore was a working man, with a working man's ideas and a working man's method of doing things. He hated pomp and never was so happy as when he was borrowing a chew of tobacco from some member of the crew of the ships in which he began his work. The only thing of which he was proud was his name Vanderbilt. There are not many of his old associates left but there are many who knew him and knew his absolute hatred of things European especially European aristocracy.

It has been noted that the Countess signs her name to legal documents as Gladys Countess Szechenyi Vanderbilt.

The first Szechenyi Vanderbilt investment is in the domain of Remete situated some ten miles from the town of Ungvar which is among the most progressive in Hungary. The Count and Countess took two days to inspect the property before they bought it. What principally decided the Countess is the castle, a real feudal seat.

Remete is celebrated for its hunting grounds its great forests and the fine trout lake. The castle is situated in the mountains and nearby is the highest peak of the Carpathians the famous Vihorlat. The governor of the province Count Gabo is a near relative of the Szechenyis and several high aristocrats have country seats within calling distance.

MRS. V. F. CHURCH IS PSYCHOLOGIST

Says Gentler Sex Is Given Peculiar Insight Into Good or Bad of Humanity.

The ability of the American woman as a financier has been frequently demonstrated by the success which women have made not only in investments but in connection with banking. A woman who has the reputation of being the most successful banker of her sex in the West however is Mrs V F Church of the city of Joplin Missouri says Human Life.

This community is situated in a very extensive mining district and at the time Mrs Church began her business career it might be called a frontier mining camp, as she has kept books made change invested its funds and performed other duties of the office for twenty years. The Bank of Joplin with which Mrs Church is connected, was organized by F W Cunningham who had just $7000 to put in it for capital. He engaged Mrs Church as his only assistant back in 1887. Since that time however the institution has so expanded that it is at present one of the largest in Missouri.

This remarkable prosperity is due almost entirely to feminine ability for during recent years Mrs Church has been its active head. Associated with her are five other women who perform the duties of bookkeepers tellers and clerks while one young miss does not hesitate to act as runner.

Mrs Church places most of the spare funds of the bank in investments such as loans and mortgages and her judgment in buying bonds and other securities is considered so excellent that she is regarded as one of the leading experts in her city. Having filled every position in the bank from office boy up she is familiar with every feature of its work but believes that women are so well adapted to this vocation that as already stated she has them as her assistants in preference to mere men. The ideas of this remarkable lady banker about the ability of her sex are worth noting.

Apparently she believes to a certain extent in psychology. To quote her own words "Somehow when the Lord made woman he gave her a peculiar insight into persons and matters that enables her to discern at once whether a person or a proposition is good or bad. You may ask her why and she will probably say because and this may be the only reason she can give. Yet I will assert that many a man at some time in his life if not many times has not been forewarned against certain persons by a faithful wife sister or mother which would have been well for him to have heeded."

It is a fact that she has the reputation for being a keen student of human nature and not only those who are associated with her but the financiers and business men of Joplin in general put such reliance upon her judgment that she is frequently the only woman on a committee appointed to consider the making of its loans and to decide upon other important municipal projects.

As the photograph shows however Mrs Church is anything but masculine in appearance. Personally she is a bright and attractive woman fond of her home and is very popular socially. Outside of the bank she is feminine in every sense of the word.

PHOTO OF STAGE BEAUTIES LOOK LIKE DENTIFRICE ADS

LONDON—No actress or show girl nowadays need expect to get any vogue in the newspaper or picture post card line unless she can show a good set of teeth and moreover is ready to display as much of them as possible. The pioneer of the toothsome beauties was Ellaline Terriss a very pretty woman but toothshowing like drug taking seems to grow with what it feeds on and now her photographs are all teeth. She is like a dentifrice advertisement. Following her example the stage beauties have come to recognize that their teeth are their fortune. The two Misses Dare come a good second to her.

The usual visitor to a musical comedy show in London is at first bewildered, perhaps startled at the rows upon rows of gleaming teeth. Then after a while he succumbs to the insidious charm of the ivories and begins to judge all feminine claimants to admiration by the number and visibility of their teeth. The Johnnies who fill the stalls are tooth mad. They fix their vacuous but passionate gaze no longer on the ankles of their charmers but on their teeth and the latter responding to the popular demand, have come to grin one and all like the fabled Cheshire cat.

All three musical comedy actresses who recently made aristocratic marriages were noted leaders of the dental brigade so, needless to say since their triumphs the remaining beauties are protruding their teeth more conspicuously than ever.

'WHAT TO DO WITH OUR GIRL?'

Some Suggestious for Useful and Money Making Occupations

(By LADY VIOLET GREVILLE)

LONDON—Who that has seen the "What to Do With Our Girls" exhibition can doubt that there is plenty of professions open to the aspiring spinster—charming professions agreeable professions money making professions? Even the girl who must remain at home who has perhaps a mother or father or brother to look after can snatch a few hours every day to breed chickens or keep bees or grow flowers for the market. All the sweet fresh natural associations of the country cling around these occupations. Visions of rosy damsels in outlandish sun bonnets delicious scents the very odor of the earth and the fruit of it rise before us and inspire innocent thoughts of love and domesticity. The gardener's life is free from all the envy jealousy rush and anxiety of town life. Alone with nature and nature's products the mind grows calm and strong the health improves the imagination is cultivated and enriched.

Observation is perhaps the most satisfactory of mental faculties. It is the root of all satisfactory progress. The gardener and the agriculturist must observe complete in an otate with the fullest intensity. But if this does not appeal to a girl she has many other resources. She has art under its decorative form—enamelling, fan painting, bookbinding china painting, leather work etc all of which demand and retain intelligent interest for their development. Then there is embroidery the rare and beautiful embroidery over which the ladies of the middle ages spent so much time and trouble in which the love of color and design the skill in intricate stitches and the beauty of nature find all find the freest play. Needle work of all kinds is soothing to the nerves and therefore specially suitable to the neurotic temperament.

Again to some the domestic arts appeal more strongly—the art of preparing a hundred and one delicate articles of consumption from the homely marmalade or the bottled gooseberry to the flimsiest and daintiest of French crystallized fruits and bonbons. Laundry work seems suited to some girls who are never so happy as when ironing and getting up fine things while nursing journalism house decoration and the collection of old bric a brac usefully employ the energies of others. No one grudges women work and much good work can but be done by women. It is only a question of finding the work best suited to woman's abilities and qualifications.

AN ENTHUSIASTIC HUNTER

An exceedingly interesting woman as well as clever actress, is Miss Decima Moore who is said to be contemplating West end management if a suitable theater can be secured. Miss Moore is an ardent disciple of the open air life. Golf hunting riding driving—anything to be in the open air. When she was in Australia some time ago Miss Moore stayed in the bush with some friends and had some splendid kangaroo hunting. "It was ripping," she confessed to the writer. "And oh the speed and excitement to see a mob of kangaroos—about fifteen—bounding along and with a whoop to pelt after them dogs barking and wild parrots screaming. Yes I think if it were possible to obtain it in England kangaroo hunting would be one of my hobbies. But it all comes back to the same thing in sun or wind on board ship or on land—just to be out in the air."

$150,000 BACHELOR | In 79th Year Still Waiting for Cupid's Call; but Always | Worsted by Women

PUTNAM Conn—Phineas Gardner Wright the $150,000 bachelor of this city and one of the most talked of persons in the country on account of the line Cupid—but know not where which he had cut on the granite shaft just below his bust on his monument consented to pose at his now famous monument that stands in the Grove Street Cemetery.

Wright lives in a modest cottage on School street. Since he put these words on the monument he has received hundreds of letters from over all the country as well as a good many personal visits. Many of the writers have tried to show him where he was going but up to the present he hasn't found out.

"Gard" Wright, as he is familiarly known to every man woman and child in Eastern Connecticut is a unique character as is indicated when he gave his occupation to a city directory agent as having no business but to mind his own. He was born in Fitzwilliam N H April 3 1829 and came to Connecticut when he was two years old.

Wright was disappointed in love some forty years ago and never married but he might get hitched up if the right woman came along.

But if the woman don't show up he says my niece Miss Ella Crane who now attends to the managing of the Wright household duties will get the stuff.

He takes great pride in the fact that no man ever has got the best of him but woman has so he has provided that after his death this additional inscription shall be placed upon his monument "Never beat by man but by woman."

In the stone and bricked up vault he has prepared he has had placed all kinds of liquor, so that his bearers and friends will not want at the time of his funeral. A band during the burial ceremonies is to play "Hail to the Chief." Wright expects to live some time yet.

DAN CUPID'S *Demand for Courting-Room Granted by Christ Church*

CHICAGO—A "courting room" complete with cozy corners chaperons and soft toned lights is the latest thing in equipment for institutional churches.

Christ church Presbyterian is going to have one according to its pastor the Rev J E Snyder just as soon as property adjoining the present church edifice at Orchard and Center streets can be secured. The Rev Mr Snyder's announcement created enthusiasm which grew rapidly, and discussion of the idea consumes much time between services.

On all sides it is admitted that recent and coming events demanded some such arrangement. Although Mr Snyder has been pastor of the church a scant seven months matrimonial projects have boomed during that time with no better encouragement than is afforded by stolen chats in the corners of class rooms after Sunday school and at Christian Endeavor socials.

The courtroom idea was broached by Mr Snyder in a description to his congregation of the sort of church he expected to have when his institutional annex is built.

"We want a gymnasium with places for the basket ball and baseball teams to practice" he said. "The boys of these teams come to church right along. Then we want a place to read and rest and arrangements for any classes we may decide to establish. And finally we ought to have a courting room.

"This is a church of young people. It is right that we should have every provision for their needs as they grow up. They should not have to go beyond the church for any essential and a place to court is an essential. So why not have it?"

The two institutions now in operation in the church most conducive to the encouragement of matrimonial prospects are the Wisteria club composed of young women and the Men's club, which is made up almost entirely of young men. Members of both of them favor the pastor's idea.

"These church marriages last" said William H Marbach editor of the Optimist the official organ of the Men's club. "There never has been a divorce in the church. In contrast look at the across the lake affairs which produce a good percentage of all the divorce cases that come into prominence. The young men and young women of the church meet in social gatherings right along and of course lots of courtships and marriages arise. The situation is satisfactory to the girls and provides them with respectable husbands while the men get the finest wives there are."

Christ church is the outgrowth of a mission Sunday school founded in 1843 by members of Second Presbyterian church. One of the original teaching force Gen S L Brown still has a class having kept up his work all through the years except during the civil war. It became a separate church in 1900 and has been noted since then for the preponderance of young people in its membership.

NO MORE PLUMES FOR WOMEN'S HATS

If New Law Forbidding Destruction of Certain Birds Is Passed

LONDON—No plumes of foreign birds except ostrich eider duck and wild birds used for food will be seen on women's hats after December 31 if Lord Avebury's bill to prohibit importation of plumage and skins becomes law.

The penalty for importation for sale or exchange is $25 on first conviction and $125 on second and subsequent convictions with forfeiture and destruction of the feathers. But if a woman is actually wearing prohibited plumage when she arrives in Great Britain and is not to sell it then no offense is committed.

Lord Avebury stated: "The idea of my bill is to check the wholesale destruction of birds going on throughout the British empire and other parts of the world simply to provide plumage for millinery. All the ornithologists in England are behind me and I have the whole hearted support of the Selborne and the Wild Birds Preservation Societies. The birds to come within the bill are the white heron from which osprey plumes are taken crowned pigeon albatross lyre bird and birds of paradise. The birds are most beautiful at nesting time when they are mostly caught so that when one is taken it means the destruction of a whole family. In this way many beautiful species are gradually dying out. I am sure if ladies really knew how cruel the traffic is they would never wear the plumes for after all they do not look nice in them."

One of the leading milliners in Bond street said: "The bill will mean the loss of thousands of dollars to the millinery trade in the West End. Women will have plumage hats and if they cannot get them in London they will go to Paris and bring them back for their own use. Nearly all of the plumage and skins from different parts of the world come to the London auction rooms and then the goods go back to the continent to be worked up. Pass this bill and at once these great auctions will be moved to some foreign port, and London will lose that part of the trade as well as the shop trade of the customer."

At the plume auction sales in London during the last six months of 1907 19,743 skins of birds of paradise were catalogued, 1111 packages of the nesting plumes of the white heron, representing the feathers of nearly 115,000 birds and immense numbers of the feathers and skins of almost every known species of ornamental plumage bird.

2ND SECTION

Oakland Tribune.

PAGES 9-16

VOL. LXIX OAKLAND, CALIFORNIA, MONDAY EVENING, JUNE 15 1908. No. 116

Husband Probably Intended Murder, Wife Says

CURRENCY FILLS AIR IN STORM

Bills Arranged in Heaps to Pay Off Soldiers Blown Away When Wind Levels 3000 Tents.

NEW YORK June 15—Pine Plains the concentration camp of the Federal State Soldiers and Guardsmen was torn up from one end to the other of its seven miles of territory yesterday by the most severe wind and rainstorm that has ever visited that section for years Three thousand tents were blown down and shelters were leveled and more than 100 horses stampeded and escaped from their corrals

It was the soldiers first drill of the summer season of maneuvers but it was not of the kind anticipated The storm came with little warning

The six thousand soldiers in the numerous company streets had hardly begun to strengthen their tent fastenings when the wind tore across the plains from the east and carried practically everything before it In some of the companies every tent was leveled

Paymaster John S Malory was paying off the Twelfth Infantry when the storm descended He had arranged the money in heaps of bills preparatory to distributing them Attempts to get the money back into the strong boxes were unsuccessful and in a moment the air was full of currency

Bills of many denominations were afterwards found scattered over a territory of a mile or more

BAILEY'S CONDITION REPORTED UNCHANGED

NEW YORK June 15—There was no change today in the condition of United States Senator Bailey of Texas who has been ill at the Waldorf Astoria following an operation ... the ... Reports from his physicians ... were entirely ...

WELL-KNOWN MERCHANT DROWNED IN THE SURF

Peter J. Weniger Loses Life Near the Cliff House

(Special to The Tribune)

SAN FRANCISCO June 15—The treacherous undertow that sweeps beneath the apparently calm and placid waters of the ocean which breaks softly upon the beach below the Cliff House added another victim to the long list of those who have perished in the treacherous waters at 9 o clock this morning when Peter J Weniger a wealthy liquor dealer of this city was drowned while taking his morning dip

Dead Body Found.

Weniger has been in the habit for years of going out to the ocean beach every morning and taking a short swim in the surf before going to his place of business He left his apartments at the Baltimore Hotel about 8 o clock as usual and taking an Ellis street car went straight to the beach Shortly after 9 o clock his dead body, clad in a bathing suit was washed on the sands and discovered by a passerby

A call was sent in for the park ambulance but when the steward arrived on the scene he quickly saw that his services were not needed

The dead man was formerly proprietor of the Breakers the well known beach resort and it was by an employe of that place that he was positively identified Since the fire he has been in business at the corner of Van Ness and Ellis streets and has lived with his wife at the Baltimore at the corner of Post and Polk streets

He was 42 years old and has lived in this city a great many years He was prominent in social and fraternal circles and a member of the Liquor Dealers Association

FRENZIED FINANCE METHODS OF BANK WRECKERS EXPOSED

Prosecution Piling Up the Evidence Against Bartnett

(Special to The Tribune)

SAN FRANCISCO June 15—The frenzied finance methods pursued by Bartnett Brown and Treadwell the alleged bank wreckers and their manner of playing free with the Colton securities were brought before the jury today when by stipulation evidence was submitted by Assistant District Attorney Cook showing that loans had been made by the San Francisco National Bank and the American National Bank and the bonds deposited as security

Bank Commissioner Testifies

Bank Commissioner C H Dunsmuir was the first witness placed on the stand this morning but before he was allowed to testify Attorney Geary requested the court to order J Dalziel Robertson be made to withdraw from the court room during the rest of the hearing or until he should be called as a witness Cook said he had no objection and Robertson who was sitting in the rear of the room immediately left

Colton Securities Missing.

In reply to questions by the prosecuting attorney Dunsmuir said he had checked over all the securities in the wrecked bank and sometimes in company with Conning Stoores or other clerks and had found the Colton bonds missing

On cross examination by the defendant's counsel the witness stated he had made the final rechecking on December 18 and that he first heard of the Colton securities being missing some time in November He said he had first talked with Attorneys Crittenden Thornton and Berkley Henley about the missing bonds and later spoke with Brown and Robertson the latter stating to him that a part of them had been burned and some sent to New York

When this statement was made by Robertson Dunsmuir said that Brown was in the room and he thought the bank manager heard every word of the conversation

Dealt With Brown

Attorney Geary then questioned Dunsmuir as to his examination of the California Safe Deposit & Trust Company in December 1906 The bank commissioner stated that the examination occupied two days that Brown he understood was in Tonopah and that J Dalziel Robertson furnished all information to the commissioner The witness stated further that he never had any official dealings with anyone save Brown although Robertson was present and assisted in the examination

This finished the cross questioning and Attorney Cook again took the witness ... J Dalzell Brown occupied a seat at the District Attorney's table and frequently coached the prosecution during his examination of the witness

Cook tried to show that Brown was not present when Robertson told Dunsmuir that the securities were either burned or in New York but the bank commissioner said that his recollection was that he had spoken to them both together about the Colton securities ... the word ... besides some ... and N Y besides others

Damaging Evidence

Dunsmuir was followed by J Cal Ewing former secretary to the bank commissioners who gave very damaging testimony against the defendant Ewing wanted to go to Los Angeles tonight and requested Judge Conley that he be put on the stand at the time

In response to question by Attorney Cook he stated that in November 1907 Bartnett had declared to Commissioner Lynch in his presence that the Colton securities which were not destroyed in the fire were in safe deposit in New York This was in accordance with the program arranged between Bartnett and Brown

J Dalzell Brown followed Ewing on the stand and was still being questioned when the noon adjournment was taken

MAN OF HIGH IDEALS WAS THE LATE WM. BOOTH

Pioneer Wholesale Hatter on This Coast

William Booth a pioneer resident of this city and who established the first wholesale hat concern in San Francisco died yesterday afternoon at his home 1220 Harrison street Mr Booth's death was very sudden as he had been active up until the time he was stricken while he was on the rear porch of his home Apoplexy was the cause of death

Mr Booth was a man of methodical habits and yesterday morning he took his ... morning walk and read for several hours Just prior to his death he was in the garden and expressed delight at being out among the flowers He started to go into the house when he was stricken, falling to the porch

Man of High Ideals.

Mr Booth was well known in this city where he had lived many years He was a man of fine and high ideals He was a close and intelligent reader and was considered one of the widest read men in the State He was interested in the growth of this city and took part in its upbuilding He had great faith in this city's future

The deceased was the father of Professor Edward Booth of the University of California, and Mrs William M Bunker with whom he made his home He was an uncle of Supervisor James P Booth of San Francisco and Attorney William F Booth of San Francisco and Berkeley Other relatives are living in New Jersey and England

Father Was Wealthy

Mr Booth was born in Bolton, England in 1822, and when a youth came to America with his father and five brothers The father was a wealthy hat manufacturer and shortly after his arrival in America purchased a tract of ground at East Orange N J on which he erected the largest hat factory at the time in the United States The family established wholesale houses in New York New Orleans and San Francisco William Booth the deceased was given charge of the latter house

Prominent in Business

He was prominently identified with the mercantile life of the early days of San Francisco and was a member of the Vigilance Committee At the time of the earthquake of 1868 the building at 314 Sacramento street was destroyed together with the stock of goods He had amassed a fortune and being of a studious nature elected to retire from active business life He rebuilt the structure and leased it to Charles Meinecke & Co A third building is now being erected on the property by the family

His Home in Oakland

Mr Booth built the home at 1220 Harrison street, next to the Ebell clubhouse, in 1876 and came to Oakland to live His wife died in 1897 and he went to Europe, where he remained with relatives at his old home for three years Returning to Oakland he made his home with his son for a time and on his daughter's return a year ago from Norway the Bunkers opened the old home and Booth went to live with them

The funeral will be held tomorrow morning at 10 o clock from the late residence of Mr Booth The remains will be incinerated at the Oakland crematory

FLOODS ARE MENACING TRACKS

Missouri River Higher and Conditions in Kansas City Worse Than Any Time During Present Storm

KANSAS CITY, June 15—Flood conditions are more serious in Kansas City today than they have been since the present rise of the Kaw and Missouri rivers but both rivers became stationary at 8 o clock this morning and it is believed that water will begin to recede in about 24 hours No heavy rains have fallen in this territory since Saturday and although weather conditions are still unsettled there is no immediate prospect of further precipitation

Holding the Kaw

When the rivers became stationary this morning the Kaw registered a stage of 29 6 feet while the gauge of the Missouri was 30 2 feet The Missouri is holding back the waters of the Kaw and forming one vast lake in the district comprised by Armourdale Kansas and the wholesale district in the western bottoms of Kansas City Mo

Missouri Is Higher.

The Kaw would have fallen rapidly here were it not for the high stage of the Missouri and until the crest of the Missouri from the north reaches here the fall of the Kaw will be neutralized the waters remaining stationary in the flooded districts

Falling at Topeka

The Kaw River is falling at Topeka and points west and most of the Kaw tributaries are assuming their normal stages and reports from Missouri River points to the north show that the waters are receding slowly in flooded districts

Union Station Menaced

The Union Station is still above the flood level although on Union avenue alongside the depot baggage rooms the water is more than a foot deep There are two feet of water in front of the Blossom House the most pretentious hotel in that district and the railroad tracks on the west approach to the Union Station are under water

Trains in Water

The last trains to come into the station from the west came through water almost up to the firebox of the engines and the most primitive methods of signaling were employed to facilitate their slow progress through the water Men waded ahead of the engines and removed floating obstructions and drift The railroad tracks in this district are menaced and may go out

Forecaster Hopeful

Forecaster Connor of the weather bureau takes a more optomistic view of the situation today He believes the crest of the flood has been reached and although he expects slight showers in the Kaw Valley within the next twelve hours he does not think these rains will have any appreciable effect here

Above Flood Stage

OMAHA June 15 — The Missouri river continued to rise Saturday and last night and this morning was three inches above the flood stage The weather forecaster however believes with a rise of from two to three inches more the crest will be reached

Mississippi Rising.

ST LOUIS June 15 — The Mississippi river is still rising and at noon had reached two and one-half feet above the danger line The water has covered the levee and was lapping at the bases of buildings along the river front

SAN FRANCISCO BREVITIES

Beaten by Burglar — For refusing to give ten cents to a beggar who claimed that he was hungry Walter Egan 204 St Rose street was assailed by the latter late Saturday night at the corner of Geary and Steiner streets and after being knocked to the pavement was badly beaten The beggar then ran into Hamilton square and hid Egan was removed to Mount Zion hospital

Attempt at Suicide Futile. — In her eighth futile attempt to end her life Frieda Warner formerly matron at the Children's Playground drank poison last night at the Sierra House in McAllister street where she is employed The woman was hurried to the Central Emergency hospital where she was attended by Dr H P Hill She was able to leave the hospital several hours later

MISSING MAN FOUND IN BRITISH COLUMBIA

SAN FRANCISCO June 15—Captain Michael Stanford Howard a British army officer who disappeared from the St Francis hotel in San Francisco nearly two weeks ago has been located at Vancouver B C It was feared that he had met with foul play and his friends are glad to hear of his safe arrival in Vancouver.

WU TING FANG PROVES REAL AUTO SCORCHER

WU TING FANG, CHINESE AMBASSADOR TO THE UNITED STATES, WHO IS AN UP-TO DATE AUTOMOBILE SCORCHER

Goes Sixty Miles an Hour and Enjoys It

CHICAGO June 15 Wu Ting Fang Chinese ambassador to the United States is ... With his flowered silk costume covered by a ... Mr Wu traveling 60 miles an hour has made a flying trip from South Bend Ind to Chicago and arrived last night at the Congress hotel as suddenly as stepping from a jinrikshaw On the trip he was the guest of J B Birch of the ... Club According to W B ... Mr Wu is a devil ... When we were running from South Bend ... Mr Wu asked how fast we were going Thirty miles an hour I answered If we ... will it go? asked Mr Wu Sixty miles an hour I replied ... that rate Mr Wu ... For a time we went so fast we could not see the ... Mr Wu seemed to enjoy it He is a natural born scorcher

LUNACY EXPERTS SURPRISE COURT

Refuse to Examine Alleged Insane Woman, According to Attorney

(Special to The Tribune)

SAN FRANCISCO June 15—When Genevieve Calame who is accused of killing her husband second cook at the Fairmont Hotel on May 6 appeared in court today to answer the charge of murder her counsel Attorney Whelan stated that the insanity commission had refused to examine her although he believed she was crazy over religion The court was surprised at this report and instructed Assistant District Attorney Henley to investigate the action of the commission and report back to him

BEATEN AND ROBBED IN LOS ANGELES HOTEL

CHICAGO June 15—James Tsche... of Los Angeles was beaten ... unconsciousness ... of $5 ... hotel ... whom he met on the train ... Chicago

TRIES TO KILL WIFE IS CLAIM

Detective Captures Ex-Convict Who Is About to Enter Spouse's Home With Revolver in Hand.

J C Lewis an ex convict after being released from San Quentin went to the home of his wife at 1003 Franklin street yesterday afternoon and is accused of flourishing a pistol and making threats against her life Detective Quigley placed Lewis under arrest and took him to the city jail, where he is now held A charge of threats against life will probably be placed against him

Lewis has been out of the penitentiary several days when he found out where his wife was living and went to her home about 6 o clock last evening He knocked on the door and asked his wife to admit him She refused and Lewis commenced to kick down the door He smashed in the door and taking a pistol from his pocket threatened his wife's life she says if she did not do as he requested Lewis was angry because his wife refused to open the door for him and he commenced to make things lively around her apartments He finally left the place however threatening to do her bodily harm

Mrs Lewis immediately telephoned police headquarters and Detective Quigley responded to her call He went to Mrs Lewis home and was getting a description of Lewis when he heard the man returning Quigley waited until Lewis reached the head of the stairs and then suddenly opened the door and grabbed him Lewis had his revolver in his hand and probably meant to carry out his threats against the wife He struggled for a moment but was overpowered and taken to the city jail

Lewis was sent to San Quentin from Napa county where he was convicted on a charge of grand larceny

Crowded

The Assignee Sale of John H. Somer's & Co. Stock—of Clothing, Furnishings, Hats and Shoes,

at ½ Price

This sale brought the people, crowded to capacity Friday and Saturday—every one pleased with the wonderful money-saving chances in the face of all competition not one murmer of disappointment—every advertised article found as represented.

John H. Somer's & Co. $12 Suits, assignee sale price $5.95

John H Somer's & Co. $15 Suits, assignee sale price $7.95

John H. Somer's & Co. $18 Suits, assignee sale price $9.95

John H. Somer's & Co $25 Suits, assignee sale price $12.95

John H. Somer's & Co. $30 Suits, assignee sale price $14.95

Furnishings and Hats at ½ Price

Kimball Clothing Co.

900 BROADWAY Cor. 8th Street

Grand Canyon Excursion

JUNE 20th

On Saturday June 20th the Santa Fe will sell excursion tickets to the Grand Canyon and back for $30 00 Good for return till July 18th

This is an excellent opportunity to see this World's Wonder

Ask about it of J J Warner 1112 Broadway Oakland L W Potter 40th st and San Pablo ave, Oakland F W Prince 673 Market st, San Francisco

If you are on the Corner of 14th and Broadway

Go two blocks south and two west and at the corner of 12th and Clay streets you will find a Furniture and Carpet Sale, with prices 25% off as an inducement for walking four blocks

ALSO

Rugs, 8-8 by 11, worth $15 00, at $9.95

A Full Sized Iron Bed, Top Mattress and Springs, at $5.35

And a Weathered Oak Tabourette, a beauty at 50c

Oakland Furniture Co. 532-534 12th St.

SCHOOLS AND COLLEGES

Boone's University School For Boys, Berkeley

Will commence its Twenty seventh Year, Monday August 10th

Apply for catalogue to P R BOONE Principal, 2029 Durant Ave

CAMP YOSEMITE

has grown from a dozen to two hundred and fifty tents in seven years Why?

Spend your vacation there? The ideal camping spot of all Yosemite Electric lighted sanitation perfect Rates $2 per day special rates by the week and month Under SENTINEL HOTEL management Write for reservations to J B Cook, Yosemite California

What a Young Girl Should Know Before Getting Married

An important and interesting book Sent direct only

Price $1 00

The Hygiene Institution

1420½ Geary, San Francisco Cal.

H. S. BRIDGE & CO.

THE LEADING TAILORS OF THE PACIFIC COAST

Imported and Domestic Cloths in the very latest fabrics are now being made up in the newest styles.

SHIRTS MADE TO ORDER.

108-110 Sutter St., San Francisco

Take Ellis or Sutter st. cars.

Telephone West 5926

ALL BRANDS OF THE BEST WHISKIES AT The E. F. THAYER CO. 870 Broadway, Oakland

Custom Shirts That Fit.

M.J.KELLER CO.

1157-1159 Washington St.

BASEBALL: Seals Win Two From Angels | NELSON: Pitches No Hit No Run Contest | PUGILISM: West Oakland Bouts Thursday

:: OAKLAND LOSES TO THE BEAVERS :: || :: THE COAST'S BEST SPOLTING PAGE ::

LONG'S MEN WIN DOUBLE VICTORY FROM 'CHAMPS'

San Francisco Takes the Morning Game 5 to 4, and Repeat in the Afternoon, 4 to 3.

By T. P. MAGILLIGAN.

IN a death like hand to hand struggle with those preverse Angels, Danny Long's young men maneged to triumph twice yesterday. In a frantic encounter in the morning Long's lads won 5 to 4, and in the afternoon 4 to 3. Going some for one day.

Although the weather man didn't have the right flash for baseball atmosphere in the pre-luncheon affair, Bugs and Bugettes to the good number of 2000 turned out and froze in behalf of the good cause.

The weather was on its bad behavior, but the loyal fans sat through the morning contest and were rewarded for their martyrdum by seeing a high class article of baseball.

During the a. m. spasm twenty-two well and favorably known athletes donned war paint and cut up for the ardent fanatics. Of this number Long used a dozen, while Mr. Dillon was able to get away with ten. The "brainy" cap very likely cogitated that this number was sufficient to lose a game.

Nagle and Willis Open.

Nagle and Willis started out to do the flinging. After 4, 2-3 rounds had been shot away, and four runs had been tallied off his delivery Dillon decided to send Nagle back to the water barrel to see that unscrupulous gents didn't poison the beverage. At that Walt is a spit ball artist, and every time he put the slippery elm on the sphere the weather froze chunks of ice on the spheroid and portions of Nagle's fingers froze to the pellet. The condition of the weather was not befitting a high class spit ball artist, and Nagle emitted a sigh of relief when he was told to dally with the microbes around the water tank.

After Nagle was set down for incompency, Dillon sent forth a relic in the form of Wheeler. George showed an improvement over Walter, but his appearance like the Cannon boom was belated and of no serviceable value to the Angels. The Seals only whacked Wheeler fore one run but that was sufficient. As that it was an error by Smith rather than the fault of the ancient Wheeler that lost the game for the Dillonites.

Long Is Liberal.

Long was not as sparing of his athletes as Dillon and he had twelve of his hired help out to subdue the enemy. Ralph Willis started to do the pitching for the Seals, but he wasn't taking his thinking exercises regularly and Long sent him to the coop after Ralph had worked six innings. Before Willis made his exit the Angels had four runs, all they got during the game, to their credit, and they were beginning to touch Willis for hits like a lot of hungry touts putting the "bee" on a well-off citizen on getaway day. Skillman was sent in to take up Willis' burden and carried it for a round, when Long concluded that his left-hander had had enough. Then Oscar Jones was sent back of the breastworks and he finished out.

So rapid and full of ginger was the game and so difficult was the job of tabbing Jud Smith's errors that Berry butted into the game with Oscar Jones without the official scorer seeing the play.

Los Angeles played a rather indifferent game in the field. The usually reliable Jud Smith forgot to put "stickum" on his glove and as a result he butted into two errors of commission and a couple of misjudgments.

Smith Scrambles the Eggs.

One of Smith's misplays allowed the Seals to tab the winning run. This faux pas occurred in the seventh inning. One gone, Williams doubled. Then he got meandering off second too far and Easterly made a perfect throw to Bernard, which caught Williams napping. Nick started to do a relay race between second and third and it looked as though he was a dead bird as he neared third. Bernard made a perfect throw to Smith, but Jud side-stepped and the ball rolled on to the fence, while Williams rolled home with the run that gave the Seals the contest.

Los Angeles went to the front in the first spasm when Ellis tripled and was wild-pitched home by Willis. The Seals got this back in their half of the second on Zeider's base on balls, Nagle's error, McArdle's fielder's choice and a single by Willis.

In the third inning the Angels picked up the lead again when they scored a brace of tallies. Bernard, the first man up, cut a slashing double to right field and took third on Oakes' infield out. Dillon drew four wide ones and stole second. Then Brashear whacked the left field fence for a double, scoring Bernard and his boss.

With one gone, the Seals got a run in the third. Williams doubled and scored on Melchoir's single, which Oakes fumbled.

The Seals took the lead in the fifth. Hildebrand opened by fanning, then Mohler bounced one off Jud Smith's kneecap and stole second. Williams offered an easy chance to the infield, but Dillon failed to put his foot on the base and Nick was safe. Melchoir squeezed Mohler across the plate and Zeider's bunt and Curtis' single scored Williams.

The Angels tied it up again in the sixth when singles by Delmas, Easterly and Wheeler netted them a tally. After that there was nothing doing until the fatal seventh, when the Seals scored the winning tally.

The afternoon game was full of incident, and it was not until the eighth inning that the Seals finally pushed their noses in front. Sutor and Randolph opposed each other in the post-luncheon affair and the pitchers worked in neat form. Sutor had the better of the argument from a mathematical standpoint. He allowed the Angels only six hits, while the Seals tapped Randolph for ten. Sutor fanned seven men as against two for Randolph, but he walked two, while Randolph issued only one pass.

A game eighth inning rally gave the Seals the game. They scored three tallies in this period on some neat and consecutive hittinf. Scores:

Morning Game.

LOS ANGELES.

	AB.	R.	BH.	SB.	PO.	A.	E.
Bernard, 2b	5	1	1	0	5	4	0
Oakes, cf	4	0	2	1	1	1	0
Dillon, 1b	4	1	1	1	8	1	1
Brashear, rf	3	0	1	0	0	0	0
Smith, 3b	4	0	0	0	2	1	2
Ellis, lf	4	1	1	0	1	0	0
Delmas, ss	4	1	1	0	1	1	0
Easterly, c	4	0	3	0	5	0	0
Nagle, p	2	0	0	0	1	2	1
Wheeler, p	2	0	1	0	0	1	0
Totals	36	4	11	2	24	11	4

SAN FRANCISCO.

	AB.	R.	BH.	SB.	PO.	A.	E.
Hildebrand, lf	4	0	0	0	1	0	0
Mohler, 2b	4	1	1	1	3	7	1
Williams, 1b	4	3	2	0	9	0	0
Melcholr, rf	4	0	2	1	4	0	0
Zelder, ss	3	1	1	0	2	0	0
Curtis, cf	4	0	1	0	4	0	0
McArdle, 3b	4	0	1	2	1	1	0
La Longe, c	3	0	0	0	2	0	0
Willis, p	3	0	1	0	0	1	0
Skillman, p	0	0	0	0	0	0	0
Jones, p	1	0	0	0	0	0	0
Berry, c	1	0	0	0	1	2	0
Totals	35	5	9	4	27	11	1

SCORE BY INNINGS.

	1	2	3	4	5	6	7	8	9	
Los Angeles	0	1	2	0	0	1	0	0	0	—4
Base hits	0	1	2	1	1	3	1	1	1	—11
San Fran	0	1	1	0	2	0	1	0	*	—5
Base hits	1	1	2	0	3	0	1	1	*	—9

Credit victory to Jones. Charge defeat to Wheeler.

Hits off Nagle 7, off Willis 8, off Skillman 1; runs off Nagle 4, off Willis 4; innings pitched by Nagle 4 2-3, by Willis 6, by Skillman 1, by Jones 2; three-base hit, Ellis; two-base hits, Bernard, Brashear, Williams (2), Easterly; sacrifice hit, Oakes; first base on called balls off Willis 1, off Skillman 1, off Nagle 1; struck out by Willis 3, by Nagle 2; wild pitch, Willis. Time of game, 1 hour 40 minutes. Umpire, Perrine.

Afternoon Game.

LOS ANGELES.

	AB.	R.	BH.	SB.	PO.	A.	E.
Bernard, 2b	5	0	0	0	3	2	0
Oakes, cf	3	2	2	0	1	0	0
Dillon, 1b	1	1	0	0	12	1	0
Brashear, rf	3	0	2	0	2	0	0
Smith, 3b	3	0	0	0	2	4	0
Ellis, lf	3	0	0	0	2	0	0
Wheeler, ss	3	0	0	0	1	2	0
Hogan, c	4	0	2	1	1	1	1
Randolph, p	4	0	0	0	2	3	0
Totals	29	3	6	1	26	13	1

SAN FRANCISCO.

	AB.	R.	BH.	SB.	PO.	A.	E.
Hildebrand, lf	4	1	2	0	1	0	0
Mohler, 2b	2	1	1	1	0	3	2
Williams, 1b	4	1	2	0	12	0	0
Melcholr, rf	4	1	2	1	1	0	0
Zelder, ss	4	0	0	1	0	1	0
Curtis, cf	3	0	1	1	3	0	0
McArdle, 3b	3	0	1	0	2	2	0
Berry, c	4	0	0	0	8	2	0
Sutor, p	3	0	1	0	0	4	0
Totals	31	4	10	4	27	12	2

SCORE BY INNINGS.

	1	2	3	4	5	6	7	8	9	
Los Angeles	0	0	0	0	0	1	0	2	0	—3
Base hits	0	1	0	1	1	2	1	0	0	—6
San Fran	1	0	0	0	0	0	0	3	*	—4
Base hits	2	0	1	1	0	1	1	4	*	—10

Two-base hits, Williams, Oakes, Mohler; sacrifice hits, Ellis, Mohler (2), McArdle, Dillon (3), Brashear, Smith; first base on called balls off Randolph 1, off Sutor 2; struck by Randolph 2, by Sutor 7. Time of game, 1 hour 30 minutes. Umpire, Perrine.

"KID" MOHLER ELECTRIFYING THE CROWD OF ENTHUSIASTIC ROOTERS AT AFTERNOON GAME. HE IS SHOWN IN THE PICTURE STEALING HOME. IT WAS A NEAT AND HEADY PLAY THAT THE CAPTAIN ENGINEERED.

NELSON OF ALAMEDA IN GREAT FORM ALLOWS OAKLAND NEITHER HIT OR RUN

"Chee, but he's a great pitcher."

"He's the candy kid, alright."

"Ca[illegible] beat him?"

Th[illegible] similar expressions were heard at the conclusion of yesterday's game between Alameda and Oa[illegible] at Recreation Park, and they were brought about through the fact that Nelson, Alameda's great pitcher, allowed neither hit nor run to the Oakland nine during the afternoon. Not only that. He went further. He won his own game with a home run in the fifth inning. All of which made Nelson the whole crash and all the small fireworks yesterday.

And be it remembered that Nelson did not walk one of the Oaklanders. "Moly Hoses" why don't some of the Coast League teams get the hook and grab this kind?

To add to the attractiveness of this game, the Alameda team fielded in perfect form, not an error being charged against the home team.

Nelson struck out seven of the tailenders. His pitching was the best ever seen in Alameda, and for that matter, the work of Nelson was so high-class that it has never been eclipsed in any league to any great extent.

Waterbury, who pitched for Oakland showed what Cap Ferry would denominate "A bit of clawss" himself. He allowed the Alameda boys only three hits, walked only three and struck out two. Oakland played the best game it has shown this season. The Oaklanders did not make a single error.

Alameda's only run was somewhat the result of luck. In the fifth inning Nelson pounded one to deep right and the ball got lost in the mud. Whether under ordinary circumstances the hit would have been a home run or not is a question that those who saw the game may debate pro and con for the rest of the season.

The game was one of the best ever played in the State League, and will give the fans of that circuit much to gossip over.

Billy Gimmell, the score card man of picquet pants fame, is the Christopher Columbus of Nelson, which shows that the water magnate knows more than one or two things about ball players in the raw. Score:

OAKLAND.

	AB.	R.	BH.	SB.	PO.	A.	E.
Schwartz, ss	4	0	0	0	4	0	0
Bliss, c	3	0	0	0	2	2	0
Heister, lf	3	0	0	0	1	0	0
Walthour, rf	2	0	0	0	1	0	0
Fitzsimmons, 2b	2	0	0	0	1	1	0
Waterbury, p	3	0	0	0	0	6	0
Riley, 3b	3	0	0	0	0	3	0
Wulzen, 1b	3	0	0	0	14	0	0
Knight, cf	3	0	0	0	1	0	0
Totals	26	0	0	0	24	12	0

ALAMEDA.

	AB.	R.	BH.	SB.	PO.	A.	E.
Hallenan, 3b	3	0	0	0	0	1	0
Burns, c	3	0	1	0	8	0	0
Lewis, rf	2	0	1	0	1	0	0
Dunleavy, lf	3	0	0	0	2	0	0
Russell, 2b	2	0	0	0	1	2	0
Britt, cf	2	0	0	0	3	0	0
Brooks, 1b	3	0	0	0	10	0	0
Broadbent, ss	3	0	0	0	2	2	0
Nelson, p	1	1	1	0	0	4	0
Totals	22	1	3	0	27	9	0

RUNS AND HITS BY INNINGS.

	1	2	3	4	5	6	7	8	9	
Oakland	0	0	0	0	0	0	0	0	0	—0
Base hits	0	0	0	0	0	0	0	0	0	—0
Alameda	0	0	0	0	1	0	0	0	*	—1
Base hits	0	0	0	0	1	2	0	0	*	—3

SUMMARY.

Home run—Nelson. Two-base hit—Lewis. Sacrifice hits—Fitzsimmons, Hallinan, Burns, Britt. First base on called balls—Off Waterbury 3. Struck out—By Nelson 3, by Waterbury 2. Hit by pitched ball—Walthour, Nelson. Double play—Schwartz unassisted. Time of game—1 hour 25 minutes. Umpire—Stultz.

PORTLAND AND OAKLAND START SERIES TOMORROW

Van Haltren's band of Athenians will be back with us again tomorrow afternoon and with them will come the Portland Beavers, leaders of the Coast League pennant race.

These teams are due to exhibit their prowess at Freeman's Park at 3:15 and the chances are that a great throng of the "bugs" and "bugettes" will be out to see the contest.

Of late the Athenians have been playing great baseball. True, they lost four out of six at Portland, but in the previous series with San Francisco they won five out of seven games, which gives them seven victories and six defeats in their last thirteen games.

Van Haltren has wired that he hopes to stop the onward rush of the Beavers in the coming series. He figures that he can at least break even with Portland on neutral grounds.

The coming series should be one of the best played in the bay cities as Van is determined to put a crimp in McCredie's pennant aspirations.

VAN HALTREN'S RUNNING CATCH FEATURE OF GAME

Veteran Manager of the Athenians Makes One-Handed Stab, Which Wins Him Great Hand From Crowd.

PORTLAND, June 15.—Walter McCredie's bunch finished their long stay at home yesterday with a victory over Van Haltren's men by a score of 5 to 2. Yesterday's win gave the Beavers the series with the Athenians, four out of six. Since their six weeks' stay at home the Beavers have played such excellent baseball that they left last night in the lead. When they returned here in May they were in last place. During these six weeks the team won twenty games, lost eight and tied two. Six games were postponed because of rain.

Yesterday's game was full of incident and one of the largest crowds that ever witnessed a contest in Portland cheered itself hoarse. From the standpoint of hitting the slugging of Johnson was the feature of the game, while Van Haltren's great one-handed catch in deep left center was the piece de resistance from a fielding standpoint. So sensational was Van Haltren's catch that the crowd cheered fully a minute.

In the first Cooney walked and stole second. Ryan attempted a sacrifice and Hopkins shot the ball to Altman in an attempt to catch Cooney and both were safe. Raftery whacked the ball to left field and it took a bad bound, getting away from Cook, and Raftery made three bases on it, driving in Cooney and Ryan. Raftery could not score, however, the next three being easy outs.

The Athenians came right back in the second, Eagan making a double and Slug Slattery sending him to third with a single. Kinsella made a wild pitch and Eagan registered and then hit Hogan. A single by Altman sent Slattery across.

The Beavers took the lead again in their half, Johnson making a triple and scoring on Whalen's out. In the fifth there were two more. After Raftery and McCredie were out Hopkins walked Bassey and Johnson scored him with a two-base hit to left. That was all.

Killian took Hopkins' place in the sixth. Hogan's injury was bothering him and he retired in favor of Cook, who was supplanted in left by Wright. Slattery was all in and Lewis took his place behind the bat. Score:

OAKLAND.

	AB.	R.	BH.	PO.	A.	E.
Van Haltren, cf	4	0	1	1	1	0
Haley, 2b	4	0	1	4	5	0
Heitmuller, rf	3	0	0	0	0	0
Eagan, ss	4	1	1	1	2	1
Slattery, c	3	1	2	4	0	0
Hogan, 1b	2	0	0	6	0	0
Altman, 3b	4	0	1	1	2	1
Cook, lf, 2b	3	0	0	4	0	1
Hopkins, p	3	0	0	0	2	0
Lewis, c	1	0	0	3	2	0
Wright, lf	1	0	0	0	0	0
Killian, p	1	0	0	0	0	0
Totals	32	2	6	24	14	3

PORTLAND.

	AB.	R.	BH.	PO.	A.	E.
Cooney, ss	4	1	1	2	4	0
Ryan, 3b	4	1	0	1	3	0
Raftery, cf	4	0	2	1	1	0
McCredie, rf	2	0	0	1	0	0
Danzig, 1b	3	1	0	17	0	0
Bassey, lf	2	1	0	2	0	0
Johnson, 2b	3	1	2	0	2	2
Whalen, c	4	0	0	3	1	0
Kinsella, p	4	0	0	0	6	0
Totals	30	5	5	27	17	2

SCORE BY INNINGS.

	1	2	3	4	5	6	7	8	9	
Oakland	0	2	0	0	0	0	0	0	0	—2
Base hits	0	3	0	1	2	0	0	0	0	—6
Portland	2	1	0	0	2	0	0	0	*	—5
Base hits	1	1	1	1	1	0	0	0	*	—5

Struck out by Kinsella 3, by Hopkins 3, by Killian 2; bases on called balls off Kinsella 1, off Hopkins 5, off Killian 4; two-base hits, Eagan, Cooney, Johnson; three-base hits, Raftery, Johnson; double plays, Raftery to Cooney, Kinsella to Cooney to Danzig; sacrifice hits, Ryan, Cook; stolen bases, Cooney, Raftery, Danzig, Johnson; hit by pitched ball, Hogan; first base on errors, Oakland 2, Portland 2; wild pitch, Kinsella; left on bases, Oakland 5, Portland 10; innings pitched by Hopkins 5, by Killian 3; base hits off Hopkins 5. Time of game, 1 hour 40 minutes. Umpire, O'Connell.

Stockton Wins From Baumites

FRESNO, June 15.—Before the largest crowd that has ever witnessed a ball game here, Stockton defeated Fresno yesterday by a score of 1 to 0. Neither side scored up to the tenth inning, when a wild throw by Hartman enabled the Slough City boys to score their only tally. Score:

	R.	H.	E.
Fresno	0	4	2
Stockton	1	3	1

Batteries—Miller and Esola, Moskiman and Hackett.

Reliance Wins Lacrosse Game

SAN JOSE, June 15.—Because of superior team work, the Reliance Club's lacrosse team defeated the locals here yesterday afternoon by a score of 6 goals to 1. The locals were badly handicapped by the absence of their star player, Baird, who is laid up with an injured foot. The home work of Clute and Clarkson for the Reliance Club was clever, the former scoring most of the points.

The Reliance scored three goals in the first quarter, two in the second and one in the third. The locals made their solitary point in the opening quarter.

Hotel Touraine. Clean and home-like. Special rates to permanent people.

When your bowels are constipated, when your appetite is poor, take Lash's Kidney and Liver Bitters.

Olympic Club Wins the Game

SAN MATEO, June 16.—The Olympic Club lacrosse players turned the tables on the San Mateo bunch yesterday when they took the game from them by a score of 15 to 4.

San Jose Wins By Hard Hitting

SAN JOSE, June 16.—Because Brown had a bad eighth inning here yesterday the San Jose team won a 4 to 0 victory from Sacramento. Up to the eighth inning Brown and Arellanes pitched great ball, but Brown fell down in this spasm. Arellanes allowed Sacramento only two hits. A good-sized crowd saw the game.

Lecari's Horse Wins the Race

Charley J., owned by Charley Lecari, won the $500-match race at Pleasanton from Al Hoffman's Kitty D. yesterday. Lecari's horse took the event in three straight heats. The time was 2:17¾, 2:17 and 2:18.

Next Sunday Luke Marisch will drive his Little Dick against Lecari's Charley J. in a match race for a dinner. George Giannini will drive Lecari's entry. Both drivers weigh an eighth of a ton each. The race will be at the Park speedway.

BURNS AND SQUIRES MAY MEET AGAIN IN SYDNEY

Tommy Shows Questionable Reversal of Form---Passing of George Siler Brings Regret to Many Friends.

BY EDDIE SMITH.

SYDNEY, N. S. W., June 15.—A sporting syndicate here has arranged for a fight between Tommy Burns, the heavyweight pugilist, and Bill Squires, the Australian fighter. The contest will be for a purse of $14,000, and is to take place in this city during the visit of the American battleship fleet next August.

The syndicate last month deposited $10,000 to bind a match between Burns and Lange, an Australian boxer, who was defeated by Jack Johnson at Melbourne last year.

WELL, what do you think of that dispatch, coming so soon after the Burns-Squires fight in France? And to think of it, Boshter Bill sticking ten rounds with our champion of the world Saturday at Paris and for the first five rounds holding his own to such an extent that the Parisians actually became alarmed that their Franco-Canadian champion might be defeated by the Britisher.

Just stop and remember back to the last fight that this pair had and the miserable showing the Australian made with Jim Flynn and his failure to impress us very much with his fight with Jack (Twin) Sullivan, putting up a fight with the champion of the world. Can you beat it?

The fight game is so new in Paris that one must read the dispatches from the French capital leniently, overlooking any mistakes that might appear regarding the technique of the game, but they have certainly had enough experience to know when a man is staggered or dazed and in the French dispatches the Antipodean is given credit for having Burns shaken up in the fifth round.

The best the writer can say for this turn of affairs and reversal of form on the part of the champion, is that it means either of two things, that Burns has been studying frenzied finance and practicing it in the old country or he is not the fighter that we thought he was.

Squires is far past the age of improvement and there can be no reason why the champion should not win from him as quickly as Jim Flynn did. However it might be remembered that Jack Johnson is close to the heels of the Canadian and a match in far off Australia, where that black nightmare will be far away, may look very good to the lemon champion.

Siler's Death.

With the passing of George Siler, the noted referee, the game has lost one of its best-known officials and one of the cleanest and fairest men that ever put a foot in the ring. Siler was for many years the pugilistic critic of the Chicago Tribune and gained much fame as a sporting authority on that sheet.

The Chicago man was undoubtedly the best known referee in the world, he having officiated at more contests than any other man connected with it. In his younger days he was noted as being one of America's cleverest boxers and made several tours of this country in company with John L. Sullivan.

The only fight that Siler officiated in that has ever been questioned was the Gans-McGovern contest at Chicago, but it has always been the opinion of the great majority of fight followers that he was not in on the deal and that the affair was pulled off on hi mwithout his knowledge.

Siler's severest criticism was after the Sharkey-Jeffries fight in New York, at which time he gave the decision to big Jim when the push about New York were of the opinion that Sharkey was entitled to at least a draw. Withal his career was a clean one and every sporting man in this country who has ever known Siler will mourn his loss.

Powell Confident.

The West Oakland Club in presenting the Powell-Murpay contest for the second time are in hopes of a big house and certainly the match deserves the patronage of the fans. The last battle between this pair was one of the best bouts that has been staged in these parts for a long time and as the decision was such a close one that Powell is of the opinion that he won, there is no chance of the loser being afraid of his opponent, as often happens in a return match between a loser and a winner in a former contest.

To say that Murphy is confident that he will win is a waste of time, for the little Irishman would be confident of victory if he was pitted against Joe Gans. Powell is the one to talk confidence and he has done so in a very substantial manner by offering to bet the loser's end of the purse that he will be returned the winner.

Joe Thomas has been selected to referee the contest. Powell objected to Brown, owing to the last decision and the management selected the popular fighter for the position.

Berger's Fighters.

The contestants for Sam Berger's short distance contests are all in training at their respective training camps and yesterday the information was sent out that they were all rounding into perfect condition. Jimmy Gardner and Jimmy Walsh went through their daily exercise at Shannon's in the presence of a large crowd and those who journeyed to the Marin county city to witness the work reported back that they had been favorably impressed with the fitness of the men.

CHIT-CHAT OF THE GAME

BY T. P. MAGILLIGAN.

The status of Jimmy Whalen is yet undetermined. The "Whale" pitched for Sacramento Saturday. He is still with that team, but the impression prevails that as soon as Jimmy draws his month's salary he will join San Francisco.

+—O—+

Piper does not like the idea of returning to Winnipeg, but in his case it is a matter of "Hobson's choice." He will either return to Winnipeg or else leave to quit organized baseball. So it's back to Winnipeg, Larry.

+—O—+

Let's get out and root for Oakland tomorrow. They have been doing pretty well of late.

+—O—+

After pitching part of the morning game, Wheeler played short in the afternoon game in Delmas' place. The latter was suffering from a sore eye.

+—O—+

There will be a switch of arbitrators this week. Perrine goes to Los Angeles, while O'Connell will officiate here.

+—O—+

Jimmy Smith is in very good shape now and the crack little hitter may get back in the game this week. Jimmy had bad luck at the training camp when he hurt his leg and this has affected his playing somewhat, but with the recent rest it looks as though the little fellow should be able to add strength to Van's forces.

+—O—+

That boy Nelson of Alameda looks to the goods, and if some of the Coast League magnates do not make a bid of him they are making a sad error.

+—O—+

Nick Williams slammed out four hits yesterday and was very much in evidence with his pestle in both games. Nick is regaining his batting form, which is highly pleasing to Danny Long.

+—O—+

Danny Long attended the morning game here yesterday, but he suffered a relapse in the afternoon and had to return to his bed.

+—O—+

Frank Arrellanes of San Jose may soon jump that team and get into organized baseball. Cal Ewing has had a chat with the star pitcher and the chances are that he will join the Seals in th enear future.

+—O—+

Mohler made a bad mess of Bernard's line drive in the first inning of the morning game.

+—O—+

Willis was in bad form yesterday and the Angels touched him up lively in the morning contest. Ralph is usually good here, but he had an off day.

+—O—+

It is not often that Dillon fails to take his thinking exercise regularly, but he failed to keep awake in the morning contest and was caught napping off second base in the seventh inning.

+—O—+

Easterly's arm was in poor shape in the morning game and San Francisco stole four bases on him.

+—O—+

Jud Smith had a bad day yesterday. His erratic playing in the morning gave the Seals the game.

Sand Crabs Win Exciting Game

SANTA CRUZ, June 15.—It required eleven innings for the Sand Crabs to win yesterday's game from the San Francisco nine. The final score was 4 to 3 for the Sand Crabs. Loucks and Collins were in the points for Santa Cruz, while Herrod and Conrad worked for San Fran[illegible]

Bill Curtis

Room 1, Tribune Bld'g
Office Open at 11:00.

WATCH
For My SEATTLE
2-HORSE
SPECIAL

I will have my expert clockers right on the ground.
My Past Record on File at Office.
TERMS
$1 PER DAY; $5 PER WEEK

CALL ON DR. JORDAN OF THE MUSEUM OF ANATOMY
FORMERLY 1051 MARKET STREET
Weakness or any contracted disease positively cured by the oldest specialist on the Coast. Established over forty years.
DISEASES OF MEN
Consultation free and strictly private. Treatment personally or by letter. A positive cure in every case undertaken.
Write for book, PHILOSOPHY OF MARRIAGE, mailed free (a valuable book for men.)
DR. JORDAN, 1209 McAllister St., Cor. Fillmore St., S. F., CAL.

BASEBALL
Pacific Coast League Games
FREEMAN'S PARK,
Sixtieth St. and San Pablo Ave.
Tomorrow (Tuesday) Afternoon at 3:15
OAKLAND VS. PORTLAND.
Sunday Morning at 10:10,
OAKLAND VS. PORTLAND
ADMISSION, 25c. CHILDREN, 10c

DARCEY FIGHTS ARSON CHARGE

Wife and Friends Interested in Case of Alleged Firing of Jackson Store.

A determined legal battle for his freedom is to be made by William N Darcey who is accused of attempted arson. It being alleged that he tried to burn the building occupied by Jackson Bros at Fourteenth and Market streets. Darcey's case was called this morning in Police Judge Smith's court and was continued until June 25 when the preliminary examination will be held.

Darcey has retained Attorney Lin Church to represent him. The accused man's wife was in court this morning and took an interest in the proceedings. It is said that she is assisting her husband in his effort to gain his freedom immediately. Several of Darcey's friends were also in court, being interested in his fight for liberty.

DIAMOND SUSPECT IS TURNED LOOSE

Man in Robbery Case Released but Woman Companion Remains in Jail.

(Special to The Tribune.)

SAN FRANCISCO June 15.—George F Farwell who together with Lena Winshell was arrested last Friday at 50 Natoma street on suspicion of having disposed of the proceeds of many diamond robberies which have occurred recently in the United States was released from custody by the local police this morning. The local department has been waiting for dispatches from the east concerning the couple and as they have nothing on the man they were forced to let him go today. The woman however will be held for several days on request of the Pinkerton Detective Agency.

STAGE PRESENCE OF MIND

The Villain (when the cartridge failed to explode)—Take that lead pill in your heart. Surprise you! By George! What a wonderful invention these new noiseless guns are.—Puck.

DOWNIE BANS WATERED MILK

Thrifty Dealers Threatened With Confiscation of Doctored Fluid

Assistant Food and Milk Inspector Downie is carrying on a campaign against milk dealers who persist in bringing poor milk into this city. Downie states that several dealers have endeavored to increase their supply of milk by adding water but still allowing the fluid to have enough butter fat to be within the law. These dealers are under Downie's ban and he promises to make the gutters of Oakland flow with the milk he will condemn if the dealers persist in their practice.

HARRY THAW AND WIFE MEET AGAIN

May Be Reconciled Despite Opposition of Man's Mother, Declares Lawyer O'Reilly

POUGHKEEPSIE N Y June 15.—Evelyn Nesbit Thaw again visited her husband in jail here today taking lunch in Sheriff Chanler's room with him.

Evelyn Thaw and her husband have become reconciled and will not be separated according to a statement made public today by Daniel O'Reilly, Evelyn's counsel. He added that despite the attitude of Mrs William Thaw and other members of the Thaw family who have been opposed to Mrs Evelyn Thaw she will retain her position as the wife of Harry K. Thaw.

TO DEPART FOR EAST TO STUDY FOR STAGE

MISS MARY BROOKS, WHO IS SOON TO LEAVE FOR THE EAST.

Musicians Praise Miss M. Brooks

Miss Mary Brooks niece of Dr W F Brooks of this city will soon leave for the East where she will study singing preparatory to a stage career.

Miss Brooks is the talented daughter of Mrs Mamie Brooks of San Francisco and is related to Fred Emerson Brooks the poet.

Artists of international fame have given Miss Brooks great encouragement. She has a soprano voice of wide range and has frequently been heard in public.

She is 17 years of age and aspires to become a prima donna.

CLUBWOMEN LEAVE TODAY FOR BOSTON

Mrs J B Hume president of the State Federation of Women's Clubs and a member of Ebell accompanied by the delegates to the national convention in Boston left this morning for the East. Those from this side of the bay who will attend the convention from June 22 to June 29 in the Eastern city are Mrs H A Hebbard president of the Adelphian Club of Alameda and Mrs H I Eastman also Mrs Frisbie of Marysville.

San Francisco Delegates

Those who went from San Francisco were Mrs Lovell White, Mrs I I Baldwin, Mrs James Orr, Mrs Alfred I Black, Mrs Margaret Hayward, Mrs Virginia Bradley and Mrs C Mason Kinney.

Represents 800,000 Women.

The delegates who will meet in Boston will represent more than 800 000 women from all over the United States and every State in the Union will be represented.

Visit Historic Places.

The women from California will be taken to the homes of Longfellow, Whittier and Emerson to Lexington, Cambridge, historic Salem and Plymouth for drives along the north shore of Massachusetts to Nahant, Marblehead and Gloucester famous summer resorts and on many trips about Boston. A special trip has been planned for the San Francisco women by the clubwomen of Lynn which will take them to one of the largest shoe factories in the world.

Want Next Convention.

Although several pleasure trips have been arranged the delegates will have a considerable amount of serious work to do and much good is expected to result from the convention. The delegates will be asked to hold the convention two years hence in San Francisco.

HAPPY SECRET IS TOLD AT PARTY

Engagement Announced of Miss Genesta de Lancey to Russell Westover.

The engagement is announced of Miss Genesta de Lancey the attractive daughter of Mr and Mrs John de Lancey to Russell Westover the newspaper artist.

The bride-elect is a pretty brunette and popular with a large circle of friends. The wedding will take place in August and will be one of the pretty events of the late summer.

The news was told in an informal way at a card party given Saturday afternoon by Miss de Lancey at her home. Among the friends who were present at the announcement were Miss Beth Johnstone, Miss Gertrude Hughes, Miss Olga Williams, Miss Esther Kelly, Miss Fannie Fetterhoff, Miss Elizabeth Williams, Miss Laura Kelly, Miss Myrtle Marsh, Miss Eunice Currier, Miss Merle West over, Miss Elsie Campbell, Miss Edith Hedemark, Miss Lulu Bird.

DESPERATE THUG NOT LOCATED

How Police Were Delayed in Reaching Freeman's Home Saturday Night

The police have been unable as yet to locate the bold burglar who Saturday night shot William H Freeman a grocer in his store at 309 Park avenue. Freeman will recover from his wounds. A description of the desperate thug has been furnished the police but no trace of the miscreant has been found.

When the call for help arrived at the police station Saturday night the police went out to Park avenue in Emeryville. They found however that Freeman's store is in East Oakland and they were somewhat delayed in arriving at the scene of the shooting.

CHERRIES TO FORM PART OF EXHIBIT

Very thick clusters of cherries have been sent in to the Chamber of Commerce by J J Stone of Elmhurst. The largest cherries thus far were raised by Professor W E Gibson at his home in Niles and are now being processed to be retained in the permanent exhibit of Alameda county products.

POLICE THESPIANS PLAY IN BIG TENT

Captain of Police Lynch yesterday secured the large tent being used by the Seventh Day Adventists at their camp meeting at Melrose for use by the police, when they hold their big show at Idora Park in July. Captain Lynch has been looking for a large tent and yesterday was promised the use of the Adventists big canvas free of charge. The tent is to be erected at Idora and the talented policemen will do their stunts in it for the amusement of the large crowd that are expected to attend the big benefit.

Those who believe that matches are made in heaven have faith to burn.

FOREST SERVICE APPOINTMENTS

Extension of Operations Indicated by Appointment of Additional Employes

WASHINGTON June 15.—The Forest Service has announced the following appointments on national forests:

Arizona.

William W Wilson and Frank Waldrop have been appointed forest guards on the San Francisco Mountain national forest.

California.

George M Hayes has been appointed a forest guard on the Plumas national forest.

J Rutherford has been appointed a forest guard on the Stony Creek national forest.

Colorado.

R S Day has been appointed an assistant forest ranger on the San Juan national forest.

Idaho.

W J Carter has been appointed a forest guard on the Weiser national forest.

Nevada.

J I Matthews has been appointed a forest guard on the Monitor national forest.

Oregon.

L S C Turner has been appointed a forest guard on the Blue Mountain (L) national forest.

James L Furnish, Ralph Taylor and Archie O Knowles have been appointed forest guards on the Cascade (Willamette) national forest.

Montana

J K Hubbard and D R Hehiser have been appointed forest guards on the Cabinet (S) national forest.

Washington.

O E Kerstetter has been appointed a forest guard on the Washington (Wenatchee) national forest.

These appointments are made to meet the increased demands of the forest service work due to the opening of the grazing season, resumption of active lumbering operations on forests and permanent improvement work after the cessation of practically all business of this kind during the winter months.

ASK FOR PEOPLE TO WORK ON RANCHES

The Chamber of Commerce is in receipt of a request from Winters, Yolo county, to send persons or families desiring to enjoy good country air and at the same time to be enabled to earn something during the vacation to send them to Winters. The letter is signed by William Baker of Winters and calls attention to a statement made by some party that there were a large number of people out of employment in the cities around San Francisco bay. Baker states that there is a great demand for people to pick and can fruit and that whole families can secure work. He asks that they write him for further information.

MRS HOFFMAN DIES

LOS ANGELES June 15.—Mrs Frank Hoffman died here last Saturday. She had many friends in Oakland.

THINKS IT SAVED HIS LIFE.

Lester M Nelson of Naples Maine, says in a recent letter: "I have used Dr King's New Discovery many years for coughs and colds and I think it saved my life. I have found it a reliable remedy for throat and lung complaints and would no more be without a bottle than I would be without food." For nearly forty years New Discovery has stood at the head of throat and lung remedies. As a preventive of pneumonia and healer of weak lungs it has no equal. Sold under guarantee at Osgood Bros' drug stores, 50c and $1.00. Trial bottle free.

'BLIND TOM' THE PIANO PLAYER DEAD

Famous Pianist, Son of Slave Parents, Dies After Stroke of Paralysis

NEW YORK June 15.—Thomas Wiggins known to three generations as Blind Tom a famous negro piano player died Saturday in the home of Mrs Elizabeth Bethune Lerche Hoboken. He suffered a stroke of paralysis the second within a comparatively recent period and died soon afterward.

Blind Tom was born near Columbus Ga May 25 1849 his parents being slaves and of pure negro blood. At an early age he developed his wonderful gift. As a boy pianist he toured this country and will be remembered by many elderly men and women today as the sensation of two continents.

While he was always known as Blind Tom he was never totally blind and could always distinguish between light and dark. Mentally he was never much better than an imbecile. Blind Tom's death has been announced many times. It was said that he perished in the Johnstown flood and at several other times.

BUCKLEN'S ARNICA SALVE WINS

Tom Moore, of Rural Route 1 Cochran Ga writes: "I had a bad sore come on the instep of my foot and could find nothing that would heal it until I applied Bucklen's Arnica Salve. Less than half of a 25 cent box won the day for me by affecting a perfect cure." Sold under guarantee at Osgood Bros drug store.

After a heavy meal take a couple of Doan's Regulets and give your stomach, liver and bowels the help they will need. Regulets bring easy regular passages of the bowels.

WHY DON'T YOU

get busy?

The happiest and most independent person in the country during the past few months is he who had some money saved up.

He could have put it to a hundred profitable uses —and he would save gray hairs.

Begin today—with one dollar anyhow.

We pay you

4% Interest

SECURITY BANK & TRUST CO.

Cor. Eleventh and Broadway.

OFFICERS

H C Capwell ....President
A D Wilson ....Vice-President
Charles A Smith..........Cashier
R S Knight Asst Cashier

DIRECTORS

A D Wilson John A Beckwith
H C Capwell W H L Hynes
C E Snook Carl S Plaut
C J Heeseman W F Burbank
T W Corder Frank K Mott
Hayward G. Thomas.

Nature is the best doctor

Nothing so strengthening and sustaining in all kinds of weather outdoors or indoors, as the whole wheat when it is properly prepared for the stomach.

"FORCE"

is the food that gives the maximum of strength with the least tax upon the digestive organs. "FORCE" is the "predigested energy" of wheat and barley. Try it for breakfast.

"FORCE" is made of the best white wheat, steam-cooked, rolled into thin flakes, combined with the purest barley-malt and baked. Always "crisp" it before serving it by pouring into a pan and warming it in oven. Then serve in large dish with cream, piling the flakes in one side of the dish and pouring the cream in the other side dipping the flakes as eaten.

Your Grocer sells it. *No other Flaked Food is "just as good."*

DODGE BAD LUCK OF THIRTEENTH

Bride and Groom Wait Until After Midnight in Order to Get Married Just Right.

Because they were superstitious and because Saturday was the thirteenth day of the month William C Reynolds of Quincy Ill and Miss Florence Jacks of East Oakland were married in the Hotel Crellin at two minutes past twelve yesterday morning.

It was originally intended that the wedding should take place Saturday evening and all arrangements had been made. The services of the Rev Lester Vandermark had been solicited for the evening and all interested were present when it came to the notice of the prospective bride and bridegroom that it was June 13.

To overcome the superstition of the unlucky day it was decided to wait until after midnight. This was done and two minutes after the clock struck twelve the couple were made husband and wife.

COLORADO WAS LYING AT ANCHOR

No Truth in Report That Cruiser Went Ashore at Dungeness Saturday Night.

SEATTLE June 15.—The battleship Pennsylvania and the cruiser Colorado arrived at Bremerton navy yard last night after a rough trip up the coast from San Francisco. Late Saturday afternoon during a heavy fog that overspread the straits of Juan de Fuca the Colorado anchored for a few hours near Dungeness to await clearer weather. Later at night she joined the Pennsylvania and passed on up the sound.

While lying at anchor the fog lifted for a few moments and the Colorado was seen by people at Port Angeles. By some course of reasoning not explained it was inferred that the Colorado was ashore and it was not until several hours later when a message was received by the United wireless telegraph company in this city from Captain Underwood of the Colorado that the matter was cleared up.

EXCURSION RIO VISTA

On June 28th commodious steamer "Modoc" will leave San Francisco Ferry Building 8 a m for Rio Vista returning same day. Round trip tickets $1.00. Tickets will be on sale at San Francisco Ferry Building.

Many ills come from impure blood. Can't have pure blood with faulty digestion, lazy liver and sluggish bowels. Burdock Blood Bitters strengthens stomach, bowels and liver, and purifies the blood.

A healthy man is a king in his own right; an unhealthy man is an unhappy slave. Burdock Blood Bitters builds up sound health—keeps you well.

GOULD IS AFTER LINE TO ORIENT

Western Pacific Negotiating with Japanese Company for Ships Across Ocean.

Following the rumor that some understanding had been reached by the Western Pacific for the handling of Pacific Coast business came another report yesterday to the effect that negotiations had been opened between the Gould lines and the Toyo Kisen Kaisha.

These negotiations it is understood ... The ... negotiations it is understood ... contemplate an agreement by which the Western Pacific will secure ... connections with the Orient.

A definite understanding exists at the present time between the Toyo Kisen Kaisha company and the Pacific Mail. This agreement has not long to run and with its termination a readjustment of relationship is predicted.

Without steamship connections to the Orient the Western Pacific could not become a serious rival of the Southern Pacific in the traffic originating in either China, Japan, the Philippine or Hawaii.

When the Santa Fe reached the ... coast it faced conditions such as now confront the Gould line but after operating lines of its own for a brief while it joined the Southern Pacific in a compact providing for a division of the business. The entrance of the Western Pacific into the field has brought the question up again in an acute form.

LOOT BRIDE'S TRUNK; TAKE WEDDING GIFTS

SAN FRANCISCO June 15.—Trunks belonging to Mrs Samuel Hill who married a wealthy Reno mining man a few weeks ago were robbed of between $1000 and $10 000 worth of wedding presents at the Cornelia apartments on O'Farrell street. The trunks were stored in the basement.

At first the robbery was kept a secret. Detectives from a private agency were engaged but their efforts proving unsuccessful Chief of Police Biggy was notified by Mrs Hill yesterday. The chief at once called Detectives Steve Bunner and John Freel to his office and personally detailed them to work on the case.

EASTERN MAN HOPES TO LEASE NEW PALACE

SAN FRANCISCO June 15.—An attempt is being made to lease the new Palace Hotel by E W Statler proprietor of the Hotel Statler of Boston. He is here to hold a conference with Senator Francis G Newlands of Nevada who is in the city and who is one of the chief officers in the Palace Hotel Company.

It is my intention said Statler to own a string of hotels in all the principal cities of the United States. My idea is that each hotel in each city will be a feeder for the others.

Senator Newlands had nothing to say last evening regarding the proposed deal and Colonel Kirkpatrick was out of the city.

WILL WED HARRY AVERS FAIR EDNA

Once for All, Young Miss Goodrich Announces Her Intention to Wed McMillan.

NEW YORK June 15.—"Once for all, and in spite of reports to the contrary," said Actress Edna Goodrich today, "you can say that I am to be married to J. Harry McMillan. No definite date has been set because Mr McMillan's mother is very ill and he is to remain with her at the family home in Berkeley. I will go to Europe to buy a new play."

Miss Goodrich looking even more beautiful than in the days when she sang "Tell Me Pretty Maiden," in Florodora, arrived from Chicago with her mother who is known on the stage as Nellie King.

They left California two weeks ago after a visit to the McMillan home.

JELL-O

The Dainty Dessert

PREPARED INSTANTLY. Simply add boiling water, cool and serve. 10c. per package at all grocers. 7 flavors. Refuse all substitutes.

EDISON

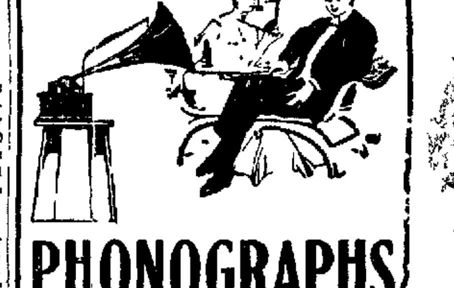

PHONOGRAPHS FREE

We will place in your home on free trial one of the new improved Edison Phonographs. If satisfactory you may keep the Phonograph by paying $1.00 per week

Oakland Graphophone Company.

472 Eleventh St, Oakland.
Phone Oakland 5987.

A clerk who worked in drug stores everywhere, started to work for The Owl two weeks ago. Last Saturday he said: "I want to apologize for the wrong impression I held of The Owl—It's really the only first-class drug store I ever worked in."

The Owl Drug Co.

STORES AT
OAKLAND-SAN FRANCISCO-LOS ANGELES

Local Stores Broadway and 13th Street, Washington and 10th Streets, San Pablo Ave and 16th Street

Can You Write a Short Story?

We have $500.00 waiting for you if it is a very good one

We have from $50.00 to $250.00 waiting for you if it is a fairly good one

Sunset Magazine for June

TELLS YOU ALL ABOUT IT

SPAIN AND FRANCE MAY CLASH OVER CASABLANCA

Madrid Calls On Paris for Explanation of Fatal Fight Between Troops.

URGE WITHDRAWAY OF ALFONSO'S TROOPS

Killing Justifiable, Hints the French Government Without Offering Apology.

MADRID, (Spain), June 15.—In spite of the diplomatic verbiage thrown about the affair, it has become known here that the entente cordiale between France and Spain has been seriously strained as the result of the killing of a Spanish trooper by the French Zouaves at Casablanca last month.

The Spanish Minister of Foreign Affairs has demanded a full explanation of the affray from the French government.

As yet he has received but an official insinuation that the killing was done only in line of sentry duty, and that in consequence the apology hinted at in the Spanish demand is not to be forthcoming.

Fear More Trouble.

All the newspapers urge the immediate withdrawal of the Spanish troops from Casablanca. Not only do they declare that the continued presence of these troops will result in a most serious situation with a power that Spain could not wish to fight, but they contend that the shooting will bring the forces of the two countries at that port into open conflict.

According to the official version received from the Spanish commander at Casablanca the firing occurred at the city gates.

An unarmed Algerian sharpshooter was knocked down and fatally beaten by Spanish troopers because he made foul remarks concerning their king. A moment later several members of the French Zouaves, who had viewed the disturbance from the walls, dashed out, and headed by a subaltern, fired a shot at the Spaniards. At the same moment other Spaniards behind a nearby wall returned the fire, which became general among all the soldiers of both regiments quartered in the vicinity.

When the commanders had intervened one Spaniard lay dead without the gates and another was so badly wounded that he has since died.

None of the French Zouaves was injured and apparently no report of the affray had been made to the Paris War Office until the Spanish Minister of Foreign Affairs demanded an explanation.

Pending a settlement of the matter by the two home governments there has been a cessation of the fighting and Colonel Desmoutiers has assumed command over the area reserved under the policy agreement.

ALBERT PATRICK TO SEEK LIBERTY

Noted Prisoner Claims That He Is the Victim of Powerful Conspirators.

NEW YORK, June 15.—With the statement that he had consented to act as counsel for Albert Patrick, convicted of the murder of William Marsh Rice, William L. McDonald, an attorney, has made public Patrick's complaint and application to obtain liberty on a writ of habeas corpus from the Federal Courts.

McDonald and Patrick were classmates in the University of Texas. He has visited Patrick at Sing Sing and will have legal aid in the fight for the imprisoned lawyer's freedom. Patrick charges conspiracy to rob Rice of more than $3,000,000 in his complaint, and denounces those connected with his conviction. He says in part:

"That participating in such conspiracy in addition to those specifically made, were and are many persons of wealth and high standing, and official, professional, social and political influences and in the present degeneracy oligarchy, nonrepublican, arbitrary and current government of said State; disrespect for law, disregard of human rights, low state of public morals, individual helplessness and cupineness, it is wholly impracticable for your complainant to obtain any redress, hearing or just conclusion of law or fact from the State officials or tribunal and an emergency exists which makes relief by the Federal courts imperative."

MRS. J. J. LERRI
now at 612 Second street, Oakland, is now prepared to fill orders promptly for steam carpet cleaning, renovating, etc. Most reasonable charges. No longer in retail carpet business at 856 Clay street. Phone 2034 or Home A3611. Up-town office, 862 Clay.

28 NEW HOMES BUILT IN MASTICK PARK

Quite a record for the last 12 months, is it not? Seven new houses are now building. Every additional house adds to the value of remaining lots. Ten minutes from the center of Oakland, with good transportation facilities. All improvements in. Only $20 per front foot, $32 for corners; $100 down and $20 per month buys your lot. We will build your house and you pay monthly like rent. Don't overlook this opportunity.

From Oakland take Alameda car to 8th and Santa Clara then walk 3 blocks north to tract office. Or, take S. P. Horseshoe train to Mastick station; then walk one block north to office.

C. C. ADAMS & CO
913 Pacific Ave. (on the tract)
ALAMEDA

PROPOSALS FOR SUPPLIES

For the County of Alameda, State of California, required for the various departments of the county government.

Sealed proposals will be received by the Board of Supervisors of Alameda county, at the board rooms, in the annex to the Hall of Records, in the city of Oakland, county of Alameda, State of California, until 10 o'clock a. m. on Monday, June 22, 1908 (at which time and place they will be opened in the presence of the bidders), for furnishing at such times and in such places and in such quantities as may be required, supplies for the Alameda County Infirmary, the various departments of the county government Hall of Records, at the County Jail and Receiving Hospital of the county of Alameda, consisting of fish, drugs and chemicals, stationery, wood and coal, groceries, provisions, etc., dry goods, clothing, etc., meats, etc., fruits and vegetables, wines and liquors, from date of contract to June 30, 1909, inclusive, as per specifications and provisions of schedules to be furnished by the clerk of this board adopted by this board June 8, 1908, and according to the conditions and requirements in such schedules contained.

The county of Alameda, through the Board of Supervisors, reserves the right to use in the several departments of the county government greater or less quantities than enumerated in the proposals and schedules should the public interests so require, bids to be awarded to the person or persons whose bid is the lowest on any item or items.

The Board of Supervisors also, in considering any bids, reserves the right to accept or reject all or any of said bids or proposals should the public interest so require.

Samples where required are to be presented for examination by the Board of Supervisors at the board room, the same to be properly marked with name of bidder and schedule number. Sample submitted by successful bidders to become the property of county without cost. County to have right to deduct amounts due contractors for any claims that may accrue through breach of contracts.

No bid will be considered unless made upon said schedules nor unless accompanied by certified check payable to the order of John P. Cook, Clerk of the Board of Supervisors, certified to by some responsible bank for an amount which shall not be less than 10 per cent of the aggregate amount of the proposal or proposals which it accompanies.

Said check to be forfeited to the county of Alameda, as agreed and liquidated damages, should the party or parties to whom the contract shall be awarded fail to enter into the contract within ten (10) days after the award or fail to give a bond required by the board for the faithful performance of the contract.

Payment for all supplies will be made in the manner prescribed by Section 4048 of the Political Code of the State of California.

All bids must be inclosed in sealed envelopes, addressed to the Board of Supervisors of Alameda County, and be indorsed on the envelopes furnished by the clerk, "Proposals for furnishing supplies for the county of Alameda, required by the various departments of the county government," giving the general name and number as on the schedules or as otherwise provided in schedules.

Dated June 8, 1908.

JOHN MITCHELL,
Chairman of the Board of Supervisors, Alameda County, California.
JOHN P. COOK,
Clerk of the Board of Supervisors.

DR. TOM WAI TONG
813 Clay Street, OAKLAND.

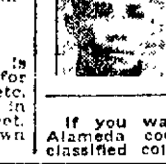

Chinese Herbs and Medicines. The oldest remedies known to the human race. Over 4000 years old. Diseases of all kinds successfully treated.

If you want to reach the people in Alameda county, use THE TRIBUNE classified columns.

SPECIAL ELECTION PROCLAMATION

A petition, signed by electors of that portion of Brooklyn Township, County of Alameda, State of California, outside the corporate limits of the City of Oakland, in number equal to one-half of the total vote cast in such portion of said Township at the last preceding general election, having been filed with the Board of Supervisors of said County of Alameda, demanding that the question be submitted at a special election in such territory as to whether or not the provisions of the Primary Election Law, to wit: Sections 1357 to 1375, both inclusive, of the Political Code of the State of California, shall take effect and be in force forthwith in all of that portion of said Brooklyn Township that lies outside the corporate limits of the City of Oakland, in the County of Alameda, State of California,

IT IS, BY THE BOARD OF SUPERVISORS OF THE COUNTY OF ALAMEDA, STATE OF CALIFORNIA, ORDERED that, in accordance with the provisions of Section 1372 of the Political Code of the State of California relating to Primary elections, there will be held on Tuesday, the 23rd day of June, 1908, a special election throughout those portions of Brooklyn Township which lie outside the corporate limits of the City of Oakland, in the County of Alameda, State of California, to determine whether or not the provisions of the Primary Election Law, to wit: Sections 1357 to 1375, both inclusive, of the Political Code of the State of California, shall take effect and be in force and made mandatory and obligatory in all that portion of the Township of Brooklyn which lies outside the corporate limits of the City of Oakland, County of Alameda, State of California; that the ballots used at said special election shall contain the words "For the Primary Law" and "Against the Primary Law." Said election shall be conducted, and the notice thereof shall be given and the returns canvassed in all respects as provided by law for the conducting of general elections and the canvassing the returns thereof. In case a majority of the votes cast at said election on said question shall be for the Primary Law, the provisions of Chapter XIV, Sections 1357 to 1375, both inclusive, of the Political Code of the State of California, shall take effect and be in force forthwith in said portion of the Township of Brooklyn which lies outside the corporate limits of the City of Oakland, County of Alameda, State of California, and shall remain in force therein until rendered inapplicable thereto by a similar vote;

That the polls shall be kept open in each of the election precincts to be established within said district where said election is to be held between the hours of six o'clock a. m. and six o'clock p. m. of said day.

The following general election precincts have been and are designated as the special election precincts for the said special election to be held within that portion of Brooklyn Township lying outside of the corporate limits of the City of Oakland, in the County of Alameda, State of California, which said special election will be held on Tuesday, the 23rd day of June, 1908, and the following hereby declared to be the polling places and the election officers for said precincts as established by this Board:

FRUITVALE PRECINCT NO. 1.

Fruitvale Precinct No. 1, which shall consist of that portion of Brooklyn Township bounded as follows

Beginning at a point where the center line of Fruitvale Avenue if extended southerly would intersect the southern boundary of Brooklyn Township; thence northerly along said extension of Fruitvale avenue to a point where said center line intersects the center line of Sausal Creek; thence northerly along the center line of Sausal Creek to its intersection with the eastern boundary of the City of Oakland, thence westerly and southerly following the eastern boundary line of the City of Oakland to the line dividing Alameda and Brooklyn Townships, and thence easterly along said township lines to the place of beginning.

Polling place—Tent, N. side of East Fourteenth street, between Twenty-fifth and Twenty-sixth avenues.
Inspectors—C. L. Wood, Fred Wuerscher.
Judges—R. B. Litton, S. K. Dartt.
Clerks—N. F. Hildebrandt, T. Fitzgerald.
Ballot Clerks—E. Isaacson, Manuel Fonte.

FRUITVALE PRECINCT NO. 3.

Fruitvale Precinct No. 3, which shall consist of that portion of Brooklyn Township bounded as follows:

Beginning at a point where the center of Sausal Creek is intersected by the northern boundary of the City of Oakland; thence up the center of Sausal Creek to its junction with the Palo Seco Creek; thence up the center of Palo Seco Creek to a point in the center of said creek on the northern boundary line of the lands of Miller, said point being also the western corner of a tract of land containing 88.34 acres belonging to the Realty Syndicate; thence northerly following the western boundary line of the said 88.34-acre tract and the western boundary of a tract of land containing 33 acres belonging to the Realty Syndicate to the northerly boundary line of the Rancho San Antonio; thence easterly along the said rancho line to the line dividing the property of F. S. Spring from the Realty Syndicate property; thence southerly along said dividing line to the northeast corner of the lands of John H. Spring; thence westerly and southerly following the northern and western boundary of said John H. Spring tract and following along the western and southern boundary line of the lands of P. Schoen to the center of the Redwood Road or County Road No. 809; thence southerly along the center of said road to the center of County Road No. 747 or School Street; thence westerly along the center line of School Street and the center line produced to the center of Sausal Creek; thence northerly along the center of Sausal Creek to the point of beginning.

Polling place—Upper Fruitvale Hall, S. side of Hopkins street.
Inspectors—J. W. Bibby, W. Buergermeister.
Judges—C. R. Miller, Charles Parrott.
Clerks—Hugh Dimond, E. Ketchum.
Ballot Clerks—W. H. Husband, W. B. King.

FRUITVALE PRECINCT NO. 4.

Fruitvale Precinct No. 4, which shall consist of that portion of Brooklyn Township bounded as follows:

Bounded on the north by the center line of School Street, and said center line produced westerly to the center of Sausal Creek; on the east by the center line of the Redwood Road or County Road No. 809; on the south by the center line of the old County Road or County Road No. 708, and on the west by the center line of Sausal Creek.

Polling place—Tent, SE. corner of Twenty-seventh Street and Fruitvale Avenue.
Inspectors—P. H. Maloney, D. J. Lynch.
Judges—Joseph F. Moore, George Taylor
Clerks—H. H. Rhodes, H. V. Starch.
Ballot Clerks—Stanley Shields, J. H. Hood.

FRUITVALE PRECINCT NO. 5.

Fruitvale Precinct No. 5, which shall consist of that portion of Brooklyn Township bounded as follows:

Beginning at a point where the center line of the Old County Road (County Road No. 708) is intersected by the center line of Sausal Creek, thence easterly along the center of said Old County Road to the center line of Redwood Avenue; thence southerly along the center line of Redwood Avenue to the center line of East Fourteenth Street; thence easterly along the center line of East Fourteenth Street to the center line of Wheeler Avenue, thence southerly along the center line of Wheeler Avenue and its extension to the charter line of the City of Alameda; thence northwesterly along the charter line of the City of Alameda to an extension southerly of the center line of Fruitvale Avenue; thence along said extension and the center line of Fruitvale avenue to the center line of Sausal Creek; thence up the center of Sausal Creek to the point of beginning.

Polling place—Fire House No. 1305 Bassett Street.
Inspectors—L. C. Carden, James Collins.
Judges—J. Quigley, D. R. Ugley.
Clerks—S. B. Howatt, F. B. Thomes.
Ballot Clerks—C. F. A. Langermann, R. Reinmetz.

FRUITVALE PRECINCT NO. 6.

Fruitvale Precinct No. 6, which shall consist of that portion of Brooklyn Township bounded as follows:

Beginning at a point where the charter line of the City of Alameda would be intersected by the center line of Wheeler Avenue if extended southerly; thence along said extension of the center line of Wheeler Avenue and the center line of Wheeler Avenue to the center line of East Fourteenth Street; thence westerly along the center line of East Fourteenth street to the center line of Redwood Avenue; thence northerly along the center line of Redwood Avenue and the center line of County Road No. 809, commonly known as the Redwood Road, to the lands of P. Schoen; thence westerly and northerly following the boundary lines of the Schoen tract to the lands of John H. Spring; thence northerly and easterly along the western and northern line of John H. Spring property to a line dividing the lands of F. S. Spring from the Realty Syndicate; thence along said dividing line to the boundary line of the San Antonio Rancho; thence northerly along the boundary line of the Rancho San Antonio to the line dividing Alameda and Contra Costa Counties; thence easterly along the county line to the line dividing Eden and Brooklyn Townships; thence southeasterly along said township line to the northern boundary of the Rancho San Lorenzo (Castro); thence westerly along said Rancho San Lorenzo (Castro) boundary line to its intersection with the boundary line of the Rancho San Antonio; thence northwesterly along the San Antonio Rancho line to the center line of the Redwood Road; thence southerly along the center line of the Redwood Road to the northwestern boundary of a tract of land formerly known as the Laundry Farm; thence southwesterly along the boundary line of said Laundry Farm Tract to the center line of High Street; thence southwesterly along the center line of High Street to the charter line of the City of Alameda; thence northwesterly along the charter line of the City of Alameda to the point of beginning.

Polling place—No. 4603 East Fourteenth Street, Galloway Block.
Inspectors—W. M. Galloway, A. R. Taylor.
Judges—R. W. Beeman, Harry A. Cummings.
Clerks—H. E. Harwood, Ralph Clark.
Ballot Clerks—J. B. Wren, Joseph Myers.

FRUITVALE PRECINCT NO. 7.

Fruitvale Precinct No. 7, which shall consist of that portion of Brooklyn Township bounded as follows:

Beginning at a point on the line dividing Brooklyn and Alameda Townships where the same would be intersected by the center line of Central Avenue if extended southwesterly to said township line; thence northeasterly in a direct line along said extension of said center line and along the center line of Central Avenue and along its extension in a direct line northeasterly to the center of Rose Avenue; thence southeasterly along the center line of Rose Avenue to the southeasterly boundary line of Leona; thence northeasterly along said southeasterly line of Leona and its extension in a direct line to the northern boundary of the Rancho San Antonio; thence northwesterly along said line of said rancho to the center line of County Road No. 809, commonly known as Redwood Road; thence southwesterly along the center line of said Redwood Road to the westerly boundary line of a tract of land formerly known as the Laundry Farm; thence southwesterly along the center line of High Street to the line dividing Brooklyn and Alameda Townships; thence southerly along the line dividing said townships to the point of beginning.

Polling place—NE. corner East Fourteenth Street and Deering Avenue.
Inspectors—George A. Taylor and Joseph Damm.
Judges—W. F. Floyd and James T. Walden
Clerks—John McDonald and Theodore P. Black.
Ballot Clerks—E. J. Carroll and M. R. McKenna

BROOKLYN PRECINCT NO. 1.

Brooklyn Precinct No. 1, which shall consist of that portion of Brooklyn Township bounded as follows:

Beginning at a point on the line dividing Brooklyn and Alameda Townships where the same would be intersected by the center line of Central Avenue if extended southwesterly to said township line, thence northeasterly in a direct line along said extension of said center line of Central Avenue, and along its extension in a direct line northeasterly to the center of Rose Avenue; thence southeasterly along the center line of Rose Avenue to the southwesterly boundary of Leona; thence northeasterly along the southeasterly boundary line of Leona and its extension in a direct line to the northern boundary line of the Rancho San Antonio; thence southeasterly along said line of said rancho to a point where the northwesterly boundary line of the Warner Tract, as shown on map of Alameda County, if extended in a direct line northeasterly would intersect the boundary line of the Ranch San Antonio (Ygnacio Peralta); thence southwesterly along said extension and said northwesterly line of said Warner Tract to the center line of main County Road leading from Oakland to San Leandro; thence northwesterly along center line of said County Road to the center line of Kinsell Avenue; thence southwesterly along the center line of Kinsell Avenue and its extension in a direct line southwesterly to the line dividing Alameda and Brooklyn Townships; thence northerly along said township line to the place of beginning.

Polling place—Lockwood School House.
Inspectors—G. K. Porterfield, Alfred Robinson.
Judges—Robert West, Seth Maloon.
Clerks—Frank Arnold, William Dowling.
Ballot Clerks—J. F. Kingston, George Bement

BROOKLYN PRECINCT NO. 2.

Brooklyn Precinct No. 2, which shall consist of that portion of Brooklyn Township bounded as follows:

Beginning at a point where the northwesterly line of the Warner Tract, as shown on map of Alameda County, if extended in a direct line northeasterly would intersect the boundary of the Rancho San Antonio (Ygnacio Peralta); thence southwesterly along said extension and along said northwesterly line of the Warner Tract to the center line of the main County Road leading from Oakland to San Leandro; thence northwesterly along the center line of said County Road to the center line of Kinsell Avenue; thence southwesterly along the center line of Kinsell Avenue and its extension in a direct line southwesterly to the line dividing Alameda and Brooklyn Townships, thence southerly along said township line to the common corner of Eden and Brooklyn Townships; thence easterly and thence northwesterly along the line dividing Brooklyn and Eden Townships to where said line intersects the northern boundary of the Rancho San Lorenzo; thence westerly along the boundary of the Rancho San Lorenzo to the boundary of the Rancho San Antonio, and thence northwesterly along the boundary of the Rancho San Antonio to the place of beginning.

Polling place—Office of Elmhurst Review.
Inspectors — John Hamilton, J. L. Wildy.
Judges—Thomas Holman, George F. Brickwedel.
Clerks—L. C. Craig, Frank Storer.
Ballot Clerks—B. Magnesson, E. T. Feun.

IT IS FURTHER ORDERED that a copy of this Proclamation shall be published in the Fruitvale Progress and Oakland Tribune, newspapers of general hand circulation, published within the county wherein the said Special Election is to be held, at least ten days before the election, and that a copy of said Proclamation be posted at each place of election at least ten days before said election.

By order of the Board of Supervisors of the County of Alameda, State of California.

Dated, Oakland, California, June 8th, 1908.

JOHN MITCHELL,
Chairman.
JOHN P. COOK,
Clerk.

[SEAL]

GUARANTEED CURE. Why suffer when relief is at hand? Try DR. LEM—CHINESE TEA and HERB Specialist, 862 Franklin st., cor. Eighth, Oakland, Cal. Chronic diseases, Stomach, Catarrh, Nervous, Skin, Rheumatism, Kidney, Asthma, Weakness, Piles, Liver, Female Complaint. Marvelous cures by our herbs through blood circulation. Testimonials on file from best citizens.

WEAK MEN

DR. HALL'S REINVIGORATOR stops all losses in 24 hours. You will feel an improvement from the first dose. We have so much confidence in our treatment that we could safely offer FIVE HUNDRED reward for any case we cannot cure. This secret remedy Enlarges Shrunken Organs, cures Emissions, Impotency, Varicocele, Prematureness, Gleet, Stricture, Kidneys, Lost Manhood, Drains in the Urine and all other terrible wasting effects of errors of youth or excess; $2 per bottle; three bottles $5. Guaranteed to cure any curable case. Try it. Acts like magic. Call or address HALL'S MEDICAL INSTITUTE, 855 Broadway, Oakland, Cal. Office hours, 9 a. m. to 9 p. m.; Sundays, 9 a. m. to 1 p. m.

CLASSIFIED ADS IN THE TRIBUNE PAY BIG RETURNS FOR MONEY INVESTED.

VISIT **DR. HALL'S** FREE
MUSEUM OF ANATOMY

855 Broadway (Upstairs) Near 7th, OAKLAND.
ESTABLISHED 20 YEARS IN OAKLAND, CURING
PRIVATE DISEASES OF MEN ONLY
Cures Guaranteed
EXAMINATION AND CONSULTATION FREE.
GONORRHOEA, GLEET, STRICTURE, SYPHILIS, SORES, SWELLINGS, UNNATURAL DISCHARGES, VARICOCELE, LOST MANHOOD, ETC., ETC., QUICKLY CURED. RECENT CASES CURED IN A FEW DAYS. SEND FOR FREE BOOK.
Call or write Dr. Hall's Medical Institute.
855 Broadway (Upstairs) OAKLAND.
Hours, 9 a. m. to 9 p. m. SUNDAYS, 9 a. m. to 12 m

NOTICE OF TIME SET FOR PROVING WILL, ETC.

In the Superior Court of the County of Alameda, State of California.

In the matter of the estate of Christiane Grodhaus, deceased.

Notice of time set for proving will, etc.

Notice is hereby given, that a petition for the probate of the will of Christiane Grodhaus, deceased, and for the issuance to Louis Waas of letters testamentary thereon has been filed in this Court, and that Monday, the 22nd day of June, A. D. 1908, at 10 o'clock A. M. of said day, at the Court Room of Department No. 4 of said Court, at the Court House in the City of Oakland, in said County of Alameda, has been set for the hearing of said petition and proving said will, when and where any person interested may appear and contest the same.

Dated June 11th, 1908.

JOHN P. COOK, Clerk.
By A. A. ROGERS, Deputy Clerk.
BISHOP & HOEFLER, Attorneys for Petitioner, 363 Russ Bldg., San Francisco, Cal.

NOTICE OF TIME SET FOR PROVING WILL, ETC.

In the Superior Court of the County of Alameda, State of California.

In the matter of the estate of Elizabeth G. Flanders, deceased.

Notice of time set for proving will, etc.

Notice is hereby given, that a petition for the probate of the will of Elizabeth G. Flanders, deceased, and for the issuance to George E. Plummer and Edward J. Holt of letters testamentary thereon has been filed in this Court, and that Friday, the 26th day of June, A. D. 1908, at 10 o'clock A. M. of said day, at the Court Room of Department No. 4, of said Court, at the Court House in the City of Oakland, in said County of Alameda, has been set for the hearing of said petition and proving said will, when and where any person interested may appear and contest the same.

Dated June 10, 1908.

JOHN P. COOK, Clerk.
By W. W. CRANE, Deputy Clerk.
LESTER PERRY, Attorney for Petitioner, 1068 Mills Building, San Francisco, Cal.

NOTICE OF TIME SET FOR PROVING WILL, ETC.

In the Superior Court of the County of Alameda, State of California.

In the matter of the estate of Thomas McCord, deceased.

Notice of time set for proving will, etc.

Notice is hereby given, that a petition for the probate of the will of Thomas McCord, deceased, and for the issuance to George McCord of letters testamentary thereon has been filed in this Court, and that Friday, the 19th day of June, A. D. 1908, at 10 o'clock A. M. of said day, at the Court Room of Department No. 4, of said Court, at the Court House in the City of Oakland, in said County of Alameda, has been set for the hearing of said petition and proving said will, when and where any person interested may appear and contest the same.

Dated June 5, 1908.

JOHN P. COOK, Clerk.
By A. A. ROGERS, Deputy Clerk.
JOHN J. McDONALD, Attorney for Petitioner, Oakland Bank of Savings Bldg., Oakland, Cal.

NOTICE OF TIME SET FOR PROVING WILL, ETC., AND APPLICATION FOR LETTERS OF ADMINISTRATION WITH WILL ANNEXED.

In the Superior Court of the County of Alameda, State of California.

In the matter of the estate of D. S. Clark, sometimes known as Dexter S. Clark, deceased.

Notice of Time set for proving will, etc., and application for letters of administration with will annexed.

Notice is hereby given that a petition for probate of will of D. S. Clark, sometimes known as Dexter S. Clark, deceased, and for the issuance to Ida H. Gorrill of letters of administration with the will annexed, and a copy of said will and of the foreign probate thereof, duly authenticated, have been filed in this court, and that Friday the 26th day of June, A. D. 1908, at 10 o'clock a. m. of said day, at the courtroom of Department No. 4 of said Court, at the court house in the City of Oakland, in the County of Alameda, has been set for hearing of said petition, when and where any person interested may appear and contest the same, and show cause if any they have why said petition should not be granted.

Dated June 13, 1908.

JOHN P. COOK, Clerk.
By W. W. CRANE, Deputy Clerk.
William H Gorrill, attorney for petitioner, 1700 Call building, San Francisco.

DIVIDEND NOTICE—THE UNION SAVINGS BANK, OAKLAND, CAL.

For the six months ending June 30, 1908, a dividend has been declared at the rate of four per cent (4%) per annum on all savings deposits, payable on and after July 1, 1908. Dividends not called for will be added to and bear the same rate of interest as the principal.

A. E. H. CRAMER,
Cashier.

DIVIDEND NOTICE.
CENTRAL BANK
Of Oakland, Cal.

For the six months ending June 30, 1908, a dividend has been declared at the rate of FOUR (4%) per cent per annum on savings deposits, payable on and after July 1, 1908. Dividends not called for are added to and bear the same rate of interest as the principal from July 1, 1908.

J. F. CARLSTON, Cashier.

NOTICE OF SALE OF STOCK IN TRADE.

Notice is hereby given that I, Wm. J. Seroy, whose address and place of business is at No. 312 San Pablo avenue, Oakland, Alameda county, California, owner of the stock of goods, to wit: Stock, cigars and tobacco, fixtures, cash register and all personal property, except one desk, including lease right to said premises to January 1, 1910, now at the said place of business, intends and is about to sell the said stock of goods at private sale to Wm. Reed, whose address is at No. 3997 Telegraph avenue, Oakland, California, and

That the purchase price of the said stock in trade is to be paid on the 18th day of June, 1908, at the hour of 9:30 a. m., at said No. 3997 Telegraph avenue, Oakland, Alameda county, California.

Dated at Oakland, California, this 12th day of June, 1908.

(Seal.) WM J. SEROY.

STATE OF CALIFORNIA)
)ss.
COUNTY OF ALAMEDA)

On this 12th day of June, in the year one thousand nine hundred and eight, before me, R. J. Montgomery, a notary public in and for the County of Alameda, residing therein, duly commissioned and sworn, personally appeared Wm. J. Seroy, known to me to be the person described in, and whose name is subscribed to the within instrument, and he acknowledged to me that he executed the same.

In witness whereof, I have hereunto set my hand and affixed my official seal at my office in the said county, the day and year in this certificate first above written.

R. J. MONTGOMERY,
Notary Public in and for County of Alameda, State of California.

NOTICE OF TIME SET FOR PROVING WILL, ETC.

In the Superior Court of the County of Alameda, State of California.

In the matter of the estate of John Drusedom, deceased.

Notice of time set for proving will, etc.

Notice is hereby given, that a petition for the probate of the will of John Drusedom, deceased, and for the issuance to John R. Tyrrell of letters testamentary thereon has been filed in this Court, and that Monday, the 22d day of June, A. D. 1908, at 10 o'clock A. M. of said day, at the Court Room of Department No. 4 of said Court, at the Court House, in the City of Oakland, in said County of Alameda, has been set for the hearing of said petition and proving said will, when and where any person interested may appear and contest the same.

Dated June 9th, 1908.

JOHN P. COOK, Clerk.
By W. W. CRANE, Deputy Clerk.
J. E. HARPER, Attorney for Petitioner, Suite 209, Grant Building, San Francisco.

NOTICE OF TIME SET FOR PROVING WILL, ETC., AND APPLICATION FOR LETTERS OF ADMINISTRATION WITH WILL ANNEXED.

In the Superior Court of the County of Alameda, State of California.

In the matter of the estate of Eva T. Clark, sometimes known as Eva F. Clark, deceased.

Notice of time set for proving will, etc., and application for letters of administration with will annexed.

Notice is hereby given that a petition for probate of will of Eva T. Clark, sometimes known as Eva F. Clark, deceased, and for the issuance to Ida H. Gorrill of letters of administration with the will annexed, and a copy of said will and of the foreign probate thereof, duly authenticated, have been filed in this court, and that Friday, the 26th day of June, A. D. 1908, at 10 o'clock a. m. of said day, at the courtroom of Department No. 4 of said court, at the court house in the City of Oakland, in County of Alameda, has been set for hearing of said petition, when and where any person interested may appear and contest the same, and show cause, if any they have, why said petition should not be granted.

Dated June 13, 1908.

JOHN P. COOK, Clerk.
By W. W. CRANE, Deputy Clerk.
William H. Gorrill, attorney for petitioner, 1700 Call building, San Francisco.

NOTICE OF TIME SET FOR PROVING WILL, ETC., AND APPLICATION FOR LETTERS OF ADMINISTRATION WITH WILL ANNEXED.

In the Superior Court of the County of Alameda, State of California.

In the matter of the estate of Kathryn A. Clinton, deceased.

Notice of time set for proving will, etc., and application for letters of administration with will annexed.

Notice is hereby given, that a petition for the probate of the will of Kathryn A. Clinton, deceased, and for the issuance to Geo Gray of letters of Administration with the Will annexed, has been filed in this Court, and that Friday, the 19th day of June, A. D. 1908, at 10 o'clock A. M. of said day, at the Courtroom of Department No. 4 of said Court, at the Court House in the City of Oakland, in the County of Alameda, has been set for the hearing of said petition, when and where any person interested may appear and contest the same, and show cause if any they have why said petition should not be granted.

Dated June 8th, 1908.

JOHN P. COOK, Clerk.
By WM. ZAMBRESKY, Deputy Clerk.
GEO. W. REED and JOHN S. DE LANCEY, Attorneys for Petitioner, Union Savings Bank Building, Oakland, Cal

SAVE MONEY AVOID PAIN
Teeth Extracted Without Pain
Acknowledged to be the easiest and best painless extractors in Oakland.
Until May 31st we have decided to make our best sets of teeth for $3.00.

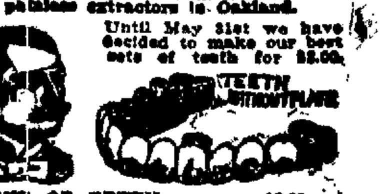

SET OF TEETH $3.00
22K GOLD CROWNS 2.00
GOLD FILLINGS 1.00
SILVER FILLINGS .... .50
BRIDGEWORK 3.00
No charge for extracting when teeth are ordered. A written guarantee for 25 years with all work.
BOSTON DENTAL PARLORS
1108½ WASHINGTON ST.
HOURS—Week days, 9 to 9; Sundays, 9 to 1.

SOUTHERN PACIFIC

DEPARTURES and ARRIVALS

OAKLAND

Trains are due to arrive and leave —AT— SIXTEENTH-STREET STATION.

On and After May 24, 1908.

Leave—		—Arrive
7:34a	Richmond, San Pablo, Pinole, Rodeo, Crockett, Port Costa, Benicia, Suisun, Tolenas, Dixon, Sacramento, Roseville, Lincoln, Wheatland, Marysville, Gridley, Chico, Red Bluff, Anderson, Redding, Kennet, Dunsmuir, Davis, Woodland, (Marysville, Oroville), Dunnigan, Arbuckle, Williams, Maxwell, Willows, Orland, Wyo, (Hamilton), Corning, Tehama, Elmira, Vacaville, Winters, Guinda, Rumsey	6:56p
8:13a	Vallejo, El Verano, Santa Rosa, Napa, St. Helena, Calistoga, Martinez, Concord, Danville, San Ramon	8:54p
8:55a	Port Costa, Martinez, Cornwall, Antioch, Byron, Tracy, Lathrop, (Stockton), Modesto, Merced, Madera, Fresno, Selma, Goshen Junction, Hanford, Visalia, Exeter, Lindsay, Porterville, Famosa, Bakersfield	4:05p
9:37a	Atlantic Express—Port Costa, Benicia, Suisun, Elmira, Davis, Sacramento, Colfax, Truckee, Reno, Hazen, Humboldt, Winnemucca, Battle Mountain, Palisade, Cobre, Ogden, Salt Lake City	6:48p
10:11a	Stege, Richmond, San Pablo, Pinole, Rodeo, Vallejo Junction, Crockett, Port Costa, Martinez	6:02p
10:42a	Overland Limited—Ogden, Cheyenne, (Denver), Omaha, Cedar Rapids, Chicago, Salt Lake City, Denver, Kansas City, Des Moines, Chicago	7:40p
10:57a	Los Angeles Passenger—Richmond, Port Costa, Byron, Tracy, (Stockton), Modesto, Merced, Berenda, (Raymond), Fresno, Tulare, Pixley, Delano, Bakersfield, Los Angeles—Hanford, Lemoore—Visalia	7:08p
	Vallejo, Mare Island, Napa Junction, Napa	10:54a
11:22a	Richmond, Crockett, Port Costa, Benicia, Suisun, Sacramento, Roseville, Rocklin, Newcastle, Auburn, Colfax, Truckee, Boca, Reno, Sparks, Hazen, Churchill, Mina, Tonopah, Goldfield—Laws, Keeler	7:11p
11:22a	Marysville, Gridley, Chico, Vina, Tehama, Red Bluff	4:05p
2:53p	Richmond, Port Costa, Benicia, Suisun, Elmira, Dixon, Sacramento	10:08a
2:53p	Portland Express—Davis, Woodland, Yolo, Dunnigan, Arbuckle, Williams, Colusa Junction, Willows, Corning, Redding, Dunsmuir, Shasta Springs, Sisson, Weed, Montague, Medford, Drain, Albany, Ashland, Portland	11:55a
3:31p	Richmond, Pinole, Port Costa, Benicia, Suisun, Elmira, Vacaville, Winters, Dixon, Sacramento, Davis, Woodland, Tudor, Yuba City, Knights Landing, Marysville, Palermo, Oroville	10:08a
3:53p	Fresno Passenger—Crockett, Port Costa, Martinez, Cornwall, Antioch, Brentwood, Byron, Tracy, Lathrop, Modesto, Turlock, Merced, Berenda, Madera, Fresno	11:34a
4:34p	Vallejo, El Verano, Santa Rosa, Napa, St. Helena, Calistoga, Martinez, Danville, San Ramon	5:30p
5:35p	Owl Limited—Port Costa, Newman, Los Banos, Kerman, Fresno, Tulare, Bakersfield, Los Angeles	8:10a
6:15p	El Dorado—Pinole, Vallejo Junction (Vallejo, Mare Island), Port Costa, Benicia, Suisun, Sacramento	10:54a
6:55p	Eastern Express—Port Costa, Benicia, Suisun, Elmira, Davis, Sacramento, Colfax, Truckee, Boca, Reno, Derby (Wadsworth) Hazen, (Fallon), Battle Mountain, Palisade, Carlin, Elko, Cobre, Montello, Ogden, Salt Lake City, Pueblo, Denver, Kansas City, St. Louis, Chicago	6:48p
7:35p	Sunday Only—Stege, Richmond, Pinole, Rodeo, Vallejo, Crockett, Port Costa, Martinez	**9:46p
8:57p	Oregon Express—Port Costa, Benicia, Suisun, Sacramento, Lincoln, Wheatland, Marysville, Gridley, Biggs, Chico, Vina, Tehama, Red Bluff, Shasta Springs, Weed (Macdoel, Dorris), Klamath Falls, Portland	8:56a
9:37p	China and Japan Fast Mail—Port Costa, Benicia, Suisun, Sacramento, Truckee, Reno, Hazen, Cobre, Ogden, Cheyenne, Denver, Kansas City, Omaha, Chicago	6:11p

FIRST STREET, NEAR BROADWAY.

Leave—		—Arrive
7:17a	San Leandro, Lorenzo, Hayward, Decoto, Niles, Irvington, Milpitas, San Jose. Connects at San Jose with the Coaster—Pajaro, Castroville, Salinas, Paso Robles, Hot Springs, San Luis Obispo, Surf, Santa Barbara, Los Angeles—Lompoc..	[illegible]
	Watsonville, Santa Cruz—Del Monte, Monterey, Pacific Grove.	2:[illegible]p
8:17a	Niles, Pleasanton, Livermore, Altamont, Cayley, Midway, Lathrop, Stockton, Tracy, Newman, Los Banos, Dos Palos, Kerman, Hanford, Visalia, Porterville, Bakersfield	6:54p
8:38a	Russell, Alvarado, Newark, Centerville, Alviso, Agnew, San Jose, Los Gatos, Alma, Wright, Laurel	8:27a
	Connects at Santa Clara with San Luis Obispo Passenger—San Jose, Gilroy, Salinas, Paso Robles Hot Springs, San Luis Obispo, Hollister, Tres Pinos—Santa Cruz, Boulder Creek, Laurel, Del Monte, Monterey, Pacific Grove	6:09p
9:38a	Niles, Pleasanton, Livermore, Stockton, Lodi, Galt, Elk Grove, Sacramento, Red Bluff, Oakdale, Chinese, Jamestown, Sonora, Tuolumne, Angels	4:03p
2:00p	San Leandro, Lorenzo, Hayward, Decoto, Niles, Irvington, Milpitas, Warm Springs, San Jose..	7:00p
2:20p	Russell, Mt. Eden, Alvarado, Newark, Alviso, Agnew, Santa Clara, San Jose *9:20p	**10:38p
2:20p	Connects at San Jose with Del Monte Express—Gilroy, Tres Pinos—Watsonville, Santa Cruz—Castroville, Del Monte, Monterey, Pacific Grove	2:02p
3:35p	San Leandro, Lorenzo, Hayward, Decoto, Niles, Irvington, San Jose	9:50a
	Connects at San Jose with Sunset Express—El Paso, San Antonio, Houston, New Orleans, Washington, D. C., New York, Golden State Limited Special Sleeper for Kansas City, St. Louis, Chicago......... Santa Cruz, Monterey, Salinas, Paso Robles Hot Springs, Santa Margarita, San Luis Obispo, Guadalupe, Surf, Santa Barbara, Ventura, Oxnard, Burbank, Los Angeles	9:02p
4:30p	Niles, Sunol, Pleasanton, Livermore, Altamont, Midway, Tracy, Lathrop, Stockton, Lodi (Arrive via Martinez at Sixteenth St. Depot.)	9:30a
5:15p	San Leandro, Lorenzo, Hayward, Decoto, Niles, Sunol, Pleasanton, Livermore *7:50a	**11:03a
5:38p	Russell, Mt. Eden, Newark, Centerville, Santa Clara, San Jose, Los Gatos, Wright	5:04p
5:50p	San Leandro, Lorenzo, Hayward, Decoto, Niles, Irvington, Milpitas, San Jose	2:02p
7:10p	San Leandro, Lorenzo, Hayward, Decoto, Niles, San Jose	6:00p
	Connects at San Jose with Los Angeles Express—San Jose, Gilroy, Sargent, Salinas, Soledad, King City, San Ardo, San Miguel, Paso Robles Hot Springs, San Luis Obispo, Santa Barbara, Los Angeles	8:[illegible]a

SOUTHERN PACIFIC STEAMER SERVICE.
(Oakland Harbor Ferry, Broadway Wharf.)

6:00a, *7:03a, **7:30a, *8:00a, 9:00a, *10:00a, **10:30a, *11:00a, 12:00m, *1:00p, **1:30p, *2:00p, 3:00p, *4:00p, **4:30p, *5:00p, 6:00p, *6:45p, **7:30p, *8:15p, **9:00p, *9:45p, **10:30p.

*1:00p—Collinsville, Rio Vista, Isleton, Walnut Grove, Vorden, Courtland, Sacramento, from San Francisco, South End Ferry Building *11:00p

*Sunday excepted.
**Sunday Only.

A CURE IS WHAT YOU WANT

WEAKNESS

I have completely demonstrated the fact that derangement of the masculine functions is a curable ailment. By the closest observations in thousands of cases I have ascertained that only in rare instances is the nervous system or general constitution involved to any noticeable degree whatever, and that weakness in all its phases is merely a symptom of local disorder.

Such cases may show temporary improvement under stimulating processes of treatment, but ultimate relapse and injury are certain to follow all such methods. The only radical cure is the absolute removal of the abnormal conditions responsible for their functional disorder, and this I accomplish through carefully directed local measures.

My treatment is entirely distinctive and original. No other physician employs like methods, nor approaches my success in curing. The results I obtain are thorough and lasting, and strength and vigor are restored in the full and normal degree.

I CURE MEN.
Write for advice today if you cannot call; sent free in plain sealed letter. Medicine from $1.50 to $2.50 a course.

DO NOT DELAY CALL OR WRITE TODAY

STRENGTH, VIM, HAPPINESS AND ABILITY TO FIGHT LIFE'S BATTLES ARE BEFORE YOU. WILL YOU TAKE THEM OR WILL YOU GO ON IN YOUR IMPERFECTION AND WEAKNESS?

Hours: 9 to 5, 7 to 8:30. Sunday, 9 to 12.

DR. FIELD & CO. 966 Market St., Dean Bldg.
SAN FRANCISCO

WEAK MEN DISEASED MEN

CURED QUICKLY SAFELY and SURELY

$5--Complete Cure--$5

IN ALL NEWLY CONTRACTED DISEASES

REMEMBER NOT A DOLLAR Need Be Paid For Our Services Until You Are Cured.

CONSULTATION In Person or by Mail **FREE**

PRIVATE DISEASES cured quickly, permanently, without the use of poisonous drugs

VARICOCELE cured without cutting in 5 days.

DRAINS, LOSSES cured by my original simple remedy (used only by me).

STRICTURE cured without cutting, pain or detention from business.

PROSTATIC TROUBLES permanently cured, no matter how long standing.

SYPHILIS Every vestige of poison removed from the system and you are cured to stay cured.

NERVOUS DEBILITY cured quickly and easily when you use my treatment.

Quick Results Reliable Treatment

Call and see me if you can. Write today for particulars if you cannot call.

WE WILL GIVE A WRITTEN GUARANTEE TO CURE EVERY CASE OR REFUND MONEY.

DR. GRANT & CO. **476 Thirteenth Street** OAKLAND, CAL.

HOURS—DAILY, 9 a. m. to 8 p. m. SUNDAYS—10 to 1 only

Oakland Tribune

Member American Newspaper Publishers' Association

W. E. DARGIE, President.
JOHN F. CONNERS, Managing Editor.
J. CLEM ARNOLD, Business Manager.

Every evening and morning.

Morning TRIBUNE (6 days a week), 50c per month.

Evening TRIBUNE and Sunday TRIBUNE, 65c a month by carrier. One year, $7.80 Single copy 5c.

Entered at Oakland Postoffice as second-class matter.

Sample copy free on application.

Publication Office, TRIBUNE Building, corner of Eighth and Franklin streets. Telephone Oakland 528.

Home Phones—Advertising Department A2151; Subscription and Complaint Department A2153; Editorial Department A2157; City Editors 2155.

Branch Office, 1058 Broadway; Phone Oakland 767.

San Francisco Office, 18 Geary street, near Kearny; Phone Kearny 5810.

Berkeley Office, 2133 Center street; Telephone Berkeley 180.

Alameda Office, Schneider's Stationery Store, corner Park street and Santa Clara avenue; Telephone Alameda 559.

San Jose Agency, 18 N. Second street; Telephone Blue 1321.

Manager Foreign Advertising, Williams & Lawrence, New York, Brunswick Bldg., 5th Ave. and 26th St. Chicago, 1324 Marquette Bldg.; Will T. Creamer, Representative.

TO SUBSCRIBERS.

Subscribers failing to receive their paper within a reasonable hour after publication will please report the same to THE TRIBUNE office by telephone and a special messenger will be dispatched with a copy of THE TRIBUNE at once.

MORNING TRIBUNE.

Entered as second-class matter Feb. 21, 1903, at the Postoffice at Oakland, Cal., under act of Congress Mar 3, 1879.

INDEX TO THE CLASSIFIED ADVERTISEMENTS

PAGE ONE.

AGENTS WANTED.
ANTIQUE FURNITURE.
AUTOMOBILES.
BUSINESS CHANCES.
BUSINESS CARDS.
CLAIRVOYANTS.
DAY AND CONTRACT WORK.
DRESSMAKING.
EDUCATIONAL AND MUSICAL.
EMPLOYMENT OFFICES.
FEMALE HELP WANTED.
FURNITURE FOR SALE
GENERAL NOTICES.
HORSES AND WAGONS.
LOST AND FOUND.
MONEY TO LOAN.
MALE HELP WANTED.
OAKLAND ICE CREAM.
PATENTS.
PUBLIC STENOGRAPHER.
PERSONALS.
SITUATIONS WANTED—FEMALE.
SITUATIONS WANTED—MALE.
SALESMEN SOLICITORS.
SEWING MACHINES.
UMBRELLAS AND PARASOLS.

PAGE TWO.

ATTORNEYS AT LAW.
APARTMENTS.
BAMBOO GOODS.
BOARD AND ROOMS.
CARPET CLEANING.
DANCING.
FURNISHED HOUSES FOR RENT.
FURNISHED FLATS TO LET.
FURNISHED ROOMS TO LET.
FLATS FOR SALE.
FEATHER RENOVATING.
FOR SALE—MISCELLANEOUS.
HOUSEKEEPING ROOMS.
HOUSES AND ROOMS WANTED.
HAIR GOODS.
LADY PHYSICIAN.
INVESTMENTS.
MEDICAL.
MOVING AND STORAGE.
MOTORCYCLES AND BICYCLES.
OFFICES AND STORES TO LET.
PROPERTY WANTED.
ROOMING HOUSES FOR SALE.
RIDING SCHOOL.
STORES AND OFFICES WANTED.
UNFURN. HOUSES FOR RENT.
UNFURNISHED FLATS TO LET.
UNFURNISHED ROOMS TO LET.
WANTED—MISCELLANEOUS.

PAGE THREE.

ARCHITECTS.
BERKELEY REAL ESTATE.
COUNTRY REAL ESTATE.
ELECTRIC LIGHT BATHS.
ELMHURST REAL ESTATE.
HOUSES FOR SALE.
LOTS FOR SALE
MASSAGE.
PHYSICIANS.
REAL ESTATE.
"SWAP" COLUMN.

You Can

TELEPHONE a "WANT" to The Tribune Call Classified Department Home A 2151 OAKLAND 528

All advertisements intended for continuous insertion under heading "TOO LATE FOR CLASSIFICATION," 15c a line daily.

All advertisements ordered by telephone for a definite number of insertions will be charged for the time specified subject to no rebate on discontinuance order before expiration date.

All advertisers should retain counter checks given, as no mistakes will be rectified without presentation of these receipts.

No orders recognized for advertisements for insertion "Till Forbid."

No charges made for box rental to patrons answering advertisements requesting answers to certain box numbers.

Special Notice

Patrons of THE TRIBUNE are particularly cautioned against paying money in advance for any advertising to be placed in THE TRIBUNE unless solicitors can produce written authorization from the Business Manager. TRIBUNE PUBLISHING CO.

BAMBOO GOODS.

HE KII CO.—Bamboo Furniture Factory. Wholesale and retail; bamboo furniture made to order. 387 7th st.

PERSONALS.

A merchant would not think a woman very wise if she purchased a yard less silk for a gown than she needed—even if it were very fine silk. Nor is the merchant wise to purchase a column less advertising space than he needs, even if it is very fine advertising space—and costly.

ELECTRIC and sanitary baths. Mrs. L. Johnson, trained nurse and professional masseuse. 1117 Washington, room 4.

GAS Consumers' Assn. reduces your bill 20 to 40 per cent. 1166 Broadway.

HOME WANTED.
Widow, 40, weight 116, good looking, high school graduate, musical, affectionate, economical, perfect health, lonesome, on bare salary, wants permanent home; enclose fare or stamp for reply or interview; no wages. Address Minnie Marsh, Gen. Delivery, Oakland Postoffice.

HOME for eccentric and invalid old people. Box 156, Fruitvale P. O.

LA VERITE Sunshine Hairdressing Parlor—Egg and lemon shampoo, sun or elec. dry; elec. needle work; chiropody, manicuring. Mrs. Wheelock, 16 Telegraph ave; phone 7744.

MISS EDNA WREN, hair, skin, scalp specialist; manicuring, face massage, vibratory scalp treatment; manufacturer of toilet articles. Parlors 326-8 Harding bldg. 34 Ellis st. S. F.

MISS (F. M.) MAYNARD, electrolysis, scalp treatment, etc. 466½ 13th st, over China-Beretta's. Phone Oak 3398.

NOTICE.
Milford, Cal., June 12th, 1908.
My wife, Florence Hoffman, having left my bed and board without any cause, I hereby give notice that I will in no way be responsible for any debts contracted by her.
WM. HOFFMAN

OAKLAND WINDOW CLEANING CO.—Special prices on weekly or monthly contracts for cleaning windows, mirrors, showcases or scrubbing floors; neat work guaranteed. Office, 472 10th st., nr. Broadway; phone Oakland 3719.

L. S. CLARK, Atty-at-Law, 851 Jackson st.; consultation free. Open evenings.

UNCALLED for suits, trousers and overcoats at less than cost at Chas. Lyons, the London Tailor, 959 Broadway, bet. 9th and 10th sts., Oakland.

50c PLAIN SKIRTS CLEANED and pressed. Golden Gate Cleaning Wks 1524 San Pablo ave. Tel. Oak. 1397.

GENERAL NOTICES.

NEW METHOD LAUNDRY CO.
Can save you money. Call up and see. Phones A 1397, Piedmont 97.

BUSINESS CARDS.

DAY work wanted by good Japanese, washing, ironing. S. Fujino, 2224 Santa Clara ave., Alameda.

JAPANESE Employment and House Cleaning Co., 311 7th. Phone Oak. 5522. Home A 3522.

JAPANESE Employ. and House Cleaning Co., 311 7th; phones Oak 5522, A-3522.

TOGO LAUNDRY.
Best work in Oakland; wagons call anywhere. Lowest prices. 1585 7th st. Phone Oakland 5084.

TOKIO LAUNDRY.
Rough dry; family rates. 1734 Filbert st.; telephone Oakland 2382. Home A2382.

TOKIO CLEANING AND DYE WORKS—Ladies' work a specialty. Tel. Oak. 5656. Home A-1856. 1385 Broadway.

CLAIRVOYANTS.

ARNOLD-DICKSONS

Mediums, tell everything daily. 516 18th st., near Telegraph; phone Oakland 5131.

DEVELOP your mediumistic gifts; class Tuesday nights. Arnold-Dickson, 516 18th st.

MADAM ZARAH
Palmist and Clairvoyant

Gives readings daily, which for detail, exactness, truth manifested in each individual case, sound advice and counsel, is not equaled in the city; reasonable. 469 TENTH ST.—469.

MADAM STANLEY, oldest estab., most reliable, truest; save time, money, disappointment by consulting her; readings daily; instructions in palmistry, 1229 Broadway.

MRS. BECK, palmist, clairvoyant, card reader. 686 31st st., near Grove. Ladies, 25 cts.; satisfaction.

HELP WANTED—FEMALE.

A COMPETENT girl for general housework and cooking. Call bet. 3 and 6. 118 13th st.

A WOMAN with references to care for three children by the hour. Address box 184, Tribune.

AT SUNSET EMPLOYMENT AGENCY, 420 6th st.; phone Vernon 136. Male and female help furnished.

A FEW more ladies to make pillow tops at home; good pay. 673 12th st.

COOK, $45; general, $40; second girl, $30; nurse $30. 808 10th st.

DISTRICT school teachers wanted. Fisk Teachers' Agency, Studio Bldg., Berkeley.

ELDERLY woman to take care of invalid and keep house for two; easy comfortable home; wage, $10. Box 86, Tribune.

EXPERIENCED nurse wants confinement nursing. Nurse, 517 San Pablo ave.

EXPERIENCED cloak and suit saleslady wanted. Apply Friedman's, 1058 Washington st.

EXPERIENCED 2d girl. Apply 176 Lake.

GIRL or woman wanted to assist with housework and care of 2 children. 3027 King st., near Ashby ave., Berkeley.

GIRL to cook and assist in general housework. 1269 West st.

LADIES—Keep your dresses clean with our ink and rust remover, send 25 cents for a trial package. F. H. Cady, P. O. box 924, Los Angeles, Cal.

LADIES wanted to introduce a home treatment for female diseases; good pay. Restura Company, 1240 Myrtle st.

NURSE GIRL, $15, $20; 6 girls general housework, $15, $25; cook, restaurant, $10, $12; kitchen helper, $8 week; 2 chambermaids, $20 found; 2 waitresses, country, $25. 527 9th st., phone Oakland 2552. Home A2552.

NEAT, respectable colored girl; reasonable wages. Call at 1267 West st.

PREPARE for fall positions; students now entering. Oak Millinery School, 603 14th.

WANTED—Neat maid to assist with housework and care of children; references required. Phone Piedmont 1801.

WANTED—First class woman for general house work; no washing nor cooking. Address box 518, Tribune.

WANTED—Second girl with good references; private family, good wages. Box 22, Tribune.

When "out of work," see that a want ad is "busy" in your behalf.

YOUNG woman, good plain cook and assist with housework, $30. Call 4919 Telegraph ave.

AGENTS WANTED.

LIVE solicitors easily make $30 to $50 per week; special fraternal contracts. Particulars 967 Broadway, rooms 20-21.

WANTED—Men or women of good address to sell necessary article in Oakland or Alameda homes; big commissions. Call bet. 8.30 and 9:30, 968 Broadway, Oakland.

EMPLOYMENT OFFICES.

CHINESE-JAP. EMP. AGENCY.
Experienced cooks for family, hotels and saloons, city or country, on short notice. Phones—Oakland 6469, A-1582. C. Yuen 382 5th st. I guarantee satisfaction.

A—JAPANESE employment and housecleaning office. 319 7th; phone Oakland 8916.

THERE'S A

TRIBLET

(Little TRIBUNE Ads.)

on some page of this paper that will meet your demands, If you want to

Buy a home
Sell a home
Find Employment
Make Investments

TRY A TRIBLET

Largest evening Paper on the Coast.

TRIBUNE Every Evening. Sunday Morning.

SITUATIONS WANTED—FEMALE.

A YOUNG lady stenographer wishes a position as assistant, and willing to make herself generally useful in an office, doctor's office preferred. Address box 89 Tribune.

AN experienced nurse would like the care of an invalid during the day; best of references; terms moderate. Address Box 481, Tribune.

A RESPECTABLE lady would like to take charge of a rooming house. Inquire at 1506½ 7th st., Oakland.

A WOMAN wishes work by the day, washing, ironing or cleaning. Address box 90, Tribune.

A COMPETENT nurse wishes few more cases. Mrs. M. E. Wheeler, 1756 Rose st., Berkeley.

A LAUNDRESS wants day work. Phone Oakland 3683.

A LAUNDRESS wants day work. Phone Oakland 3683.

COMPETENT girl wishes a position as parlor, maid and waitress or second work. Call at 665 Sycamore st.

COMPETENT stenographer with time to spare will do neat, accurate work. Apply room 5, 1116 Broadway.

COMPETENT nurse wishes position to care for one child. Address 1515 Bray ave., Fruitvale.

COMPETENT young lady with experience in office work, would like clerical position, references. Box 5110, Tribune.

COLORED woman wishes position as chambermaid or housework. 811 Center st. Phone Oakland 54 0.

CHAMBERWORK—861 5th st., bet. Webster and Franklin sts.

ELDERLY woman would assist with light work for home and small compensation. Box 25, Tribune.

EXPERIENCED stenographer desires position. Box 5421, Tribune.

FIRST-CLASS cook wants work, state wages. Box 186, Tribune.

FIRST-CLASS colored laundress wants day work. Home phone A4487.

GIRL wants work 1 to 8 p. m. daily. M. Palmer, gen. del., Lower Fruitvale P. O.

HOUSEKEEPER'S position wanted by thoroughly competent woman with boy 7 years; best references; small family preferred; moderate salary. Mrs. M. B., 1701 Blake st., Berkeley.

IN "looking for help" you will need the help of a "help wanted" ad.

NURSE would like to go with convalescent to the country for the summer; references. Piedmont 351

RELIABLE woman to care for children during parents' absence. Phone Piedmont 1469.

SWEDISH girl desires general housework. 1211 10th st.

SWEDISH girl wants position cooking, housework, $35. 707 20th st., nr. Castro.

WANTED, by an elderly American widow, position housekeeper for two adults; clean, good cook; no washing; or would care for nice home for parties about to travel. References. Address Mrs. Willis, 319 13th st.

WANTED—A young neat girl for light housework and attend baby. Call 10 to 12 a. m. The Berkshire, apartment 18, 2501 Telegraph ave., Berkeley.

WANTED—A position by an Eastern woman to do general housework, good cook and laundress wages $20. Apply at 526 10th st., near Clay.

WOMAN with child wants position, housekeeper or light housework; will work reasonable. Box 37, Tribune.

WOMAN wants light housework; no children, wages $2.50 week. Call or address 830 Adeline st.

WANTED—Children sewing by the day; prices reasonable. Box 92, Tribune.

WORK by the day. Call or address D. E. L., 839 Jackson st.

WASHING or cleaning, $1.25 day. Mrs. V., 556 3d st., near Clay.

WASHING and ironing or cleaning by day. Address box 522, Tribune.

YOUNG lady stenographer desires position where intelligent effort will be appreciated; willing worker, slight experience. Box 2020, Tribune.

YOUNG woman desires position in laundry. Call or address 1506½ 7th, Oakland.

YOUNG girl wants position to assist in general housework. 478 43d st., Oakland.

SALESMEN—SOLICITORS.

FIRST-CLASS solicitors, lady or gentleman, to sell first-class mining stock; most liberal inducement. Address box 113, Tribune.

LADIES—You can make $3 to $5 every day selling Magic Laundry Help; does family washing without rub of washboard; sold under written guarantee; quick sales, big profit, steady customers. 1157 7th st.

PARTNERS WANTED.

AN unencumbered lady partner wanted with some means, in a 10-room apartment house. Box 20, Tribune.

SEWING MACHINES.

DOMESTIC sewing machine, $5; perfect condition; also all other makes, new and second-hand. J. D. Stallard, 23d and San Pablo. Oakland 7503. A-4473.

WANTED—OLD GOLD.

HIGHEST prices paid for diamonds and old gold. Schoenfeld & Co., 40 San Pablo

SITUATIONS WANTED—MALE.

A 32d Mason and Schriner wants work; brothers, please investigate my case. Box 18, Tribune.

A JAPANESE cook wants a position in a family. Y. Kuwatani, 618 10th st., Oakland. Phone Oakland 3549.

A FAITHFUL Japanese wants position in store in Oakland; speaks English well. P. O. box 98, Berkeley.

BARKEEPER and fine lunch cook seeks position, understands to hold and make trade; speaks German. Address A. B. C., box 183, Tribune.

BOOKKEEPING or clerical work 5 hours daily; competent, reliable man; moderate salary. J. H. M., 1534 Brush st.

BAKER—Bread or cake; married; as third hand or helper. Box 189, Tribune.

BOY wants position driving a wagon. Address box 521, Tribune.

COOL Japanese boy wants situation to do help cooking and housework; speaks English well. Address 605 Telegraph ave., phone Oakland 4904.

GOOD Japanese couple wants place, man cook, wife table. Tel. Oak. 8355.

HONEST Japanese boy and girl want situation to cook. Tel Oak. 8755.

If you want to reach the people of Alameda county, use THE TRIBUNE classified columns.

JAPANESE laundry boy wants a position, 2 years' experience. 823 6th st., Oakland. Phone Oakland 5476.

NICE Japanese cook wants position, plain cook, few in family; Oakland or Berkeley. Frank Yoshi, P. O. box 125, Berkeley.

PACKING household goods and laying carpets. Wilson, 1820 6th st., West Berkeley.

RELIABLE young man desires position of any kind; handy around machinery. Box 23, Tribune.

RELIABLE man wants position as collector or salesman; cash security if required. Box 5419, Tribune.

STRONG Japanese wants place by day, washing, housecleaning. Phone Oakland 8755.

TO employ one more man in your business is to increase your importance in this community.

WANTED—By young man of neat appearance and good character, a position with dry goods or furniture house; experienced in duties; will furnish good references. Box 85, Tribune.

WANTED—Position in delicatessen department by reliable and experienced man. Box 5117, Tribune.

DAY AND CONTRACT WORK

ANY kind roofs repaired or painted. A. Hillman, 506 E. 12th, phone Merritt 450.

E. W. MISHAW, architectural draughtsman; builder's plans, specifications and estimates; plans from $5 up. 311 Harding bldg., 34 Ellis st., S. F.; hours, 5 to 9 p. m.

HITCHCOCK & SON, contractors and builders; store and office fitting, inlaid floors and hardwood panelling. 1226 Franklin st. Phone Piedmont 686.

IF you want house built the Fair Dealing Building Co. will do the work in a workmanlike manner and at reasonable rates. Box 5420, Tribune.

JAPANESE gardener; day or contract. 380 E. 12th; phone Merritt 3726, B-1388.

J. H. LUHGE, houses moved and raised. 967 39th st.; phone Piedmont 2632.

PAINTING, paperhanging, tinting, day or contract, lowest prices; estimates cheerfully furnished. H. Goldberg, 1402 13th ave., cor 13th.; Tel. Merritt 3747.

PLUMBING, lowest price; good work. Fry, 23th and Telegraph; phone Oakland 5065.

If you want to reach the people of Alameda county, use THE TRIBUNE classified columns.

FURNITURE FOR SALE.

ACT quickly, see snap; elegant furniture of 8-room house; 3 rooms pay rent; good location for boarders; cost $1500, will sell for $600, near Berkeley station, 2 blocks to University. 2315 Bancroft Way, call after 5.

FURNITURE of 6 rooms, most new; rent cleared by roomers; bath, gas and sun all day; rent $25; price $125. 712-A Market st.

FOR SALE—Will arrive June 17th, 50 iron beds, wire and top mattresses, from Seventh Day Advent camp, our price, complete, $4.50 upwards. H. Schellhaas, 11th and Franklin sts.

FURNITURE of 5-room flat for sale for cash; flat for rent; 1 minute from Key Route station. Call Sunday 1 to 5 p. m., 621 Telegraph ave., Oakland.

FURNITURE for sale ½ price; 25 bureaus, 50 iron beds, wire and top mattress, from Seventh Day Advent camp, complete, $4.50 upwards. H. Schellhaas, 11th and Franklin sts.

FURNITURE of 8 rooms for sale at a sacrifice; close in; call after 5 o'clock. 171 12th st.

NICELY furnished 4-room cottage; sewing machine, gas and cook stove; $175, or separate; rent $20. 1375 7th st.

1454 Castro st. Snowball washer and household furniture suitable for rooming house. Phone Oakland 4697.

FEATHER RENOVATING.

UPHOLSTERING and mattress making; feather beds and pillows renovated by steam, mattresses made over. 824 27th st. Phones Oakland 3387, Home A 3341.

HELP WANTED—MALE.

A YOUNG man with some experience in setting and distributing job type. Mouse-Kirkner Co., 1212 Market st., S. F.

A FEW men to sell lots in the city of Elmhurst, Oakland's newest suburb. Apply Hahr-Le Noir Co., 1003½ Broadway.

ENTERTAINERS—Must play piano and sing. Call immediately. Prof. Henry, 1065 Broadway.

FAST amateur ballplayers can get on good ball team by calling or addressing Amateur, 5872 Grove st., Oakland.

I MADE $50,000 in five years in the Mail Order business and began with only a few dollars. There are unusual opportunities for making money today, and it is not difficult to begin. If you have even small capital and want to start a mail order business of your own, send for my free booklet. It tells how to make money. Address Publisher, The Mail Order World, box 1030, Lockport, N. Y.

OFFICES, stores and factories in this city are filled with workers secured through our ads.

WANTED—Piano and violin player for theatrical company, no theatrical experience necessary, but must be willing to travel. Box 1310, Tribune.

WANTED—Man having moving picture machine, to travel with theatrical Co. Answer, giving lowest salary to start. Write box 1310, Tribune.

WANTED—Salesman for clothing and hats. Address box 180, Tribune.

When "out of work," see that a want ad is "busy" in your behalf.

"SWAP" COLUMN.

TO EXCHANGE—$3000 automobile and $2000 cash for income property, what have you? Box 58, Tribune.

BUSINESS CHANCES.

A GOOD opportunity for a butcher. Box 510, Tribune.

BARGAIN—Grocery store, doing big business, cheap rent, living rooms, price $600; family liquor store, good location, living rooms, long lease, sales over $1200 per month. I can sell your business anywhere. P. E. Maddux, 468 11th st., Oakland.

BARGAIN—Cigar stand; good trade, reduced for quick to $275. Maddux, 468 11th st., Oakland, Cal.

FOR SALE—400 breeding pigeons, hatchery and yard, wired; one acre and cottage to lease, low rent, on car line. Address box 516 Tribune.

FOR SALE—Lodging house 12 rooms and store, all occupied, cheap, on account other business. Box 58, Tribune, Alameda.

FOR SALE—Grocery and notion store; horse and wagon, cheap. 5701 Shattuck ave.

FOR SALE—Cigar stand. 867 Broadway. Cheap for cash.

FRUIT store for sale, $150. 580 12th st.

IDEAL business for man and wife, small capital; good income now, can be increased. 381 Albany building, 15th and Broadway.

LOOK —LOOK —LOOK
$150, cigar stand, near city hall; good corner; rent $25; bargain. B C 277.
$300, millinery store; rent $12; four living rooms, ½ cash; snap. B C 147.
$650, candy and bakery; horse and wagon; rent $30; three living rooms; a plea up. B C 139.
GEO. W. AUSTIN, 1018 Broadway.

NEW restaurant sale cheap; good place to start business. Box 24, Tribune.

ROOMING-HOUSE, 21 rooms, $500 cash, best location in Oakland for transient house; fine furniture.
The furniture of 6-room cottage, in 2 blocks of Washington st., $125; rent $25 per month.
Meat market, 2 horses and 2 wagons, $600; business from $1600 to $2000 per month; look this up.
Grocery store, $425, or will invoice at 15 per cent off.
Partner to take half interest in grocery store doing nice business, $500.
Coast Realty Co., 969 Broadway, room 23, Oakland.

TO SELL—Meat market; reason for selling other business; good locality. Address Box 61, Tribune.

WILL buy good paying business; what have you? Box 66, Tribune.

DRESSMAKING.

A GOOD dressmaker wants more engagements by the day. Miss Stewart, 910 Myrtle st.

BUTTONS and button holes; accordion and fancy dress pleating; sunburst and all kinds combination pleated skirts; couchings; pinking. California Pleating Co., 465 14th st.

Children's Parlor

FOR CHILDREN'S AND INFANTS' FINE HAND AND MACHINE WORK EMBROIDERY, HATS, UNDERWEAR, ETC.; EVERYTHING UP-TO-DATE; REASONABLE RATES. MRS. R. B. SCHENK, FORMERLY OF NEW YORK CITY, 1003 12TH ST., COR FILBERT; HOME PHONE A4599.

BIG FREE SUMMER OFFER.
Two weeks' lessons free in millinery, ladies' tailoring or dressmaking if you apply this week; start now and be ready for fall work; latest style; perfect fitting patterns cut to order; night classes; only $1 per week. McDowell School, 1619 Washington st.

BACHELOR and working women's home; mending sent or called for. Mrs. F., 1507 Broadway.

DRESSMAKING in families by fashionable dressmaker; city references; $3 a day. Mrs. Johnston, 1226 Union st., phone 1712.

DRESSMAKING, $3 per day. Address 628 17th st.; phone Oakland 3288.

EXPERIENCED dressmaker, rapid worker, out by the day in families. 983 33d st., East Oakland.

FIRST-CLASS dressmaker would like a few more engagements by the day. 1504 Franklin st., phone 5662.

DRESSMAKING done reasonable; fancy waists a specialty. 563 27th st.

EVENING, street and summer dresses, reasonable prices; dresses made over; fancy waists. 1720 Webster st.

FIRST-CLASS dressmaker for ladies and children; street and summer dress or alterations; reasonable prices. 765 20th st., Oakland.

FIRST-CLASS dressmaking. 861 Alice st., Oakland. Evening gowns a specialty.

MISS E. JACOBSON, first-class dressmaker and ladies' tailor; takes work at home. 1089 E. 26th st. Phone Merritt 3472.

PERCIVAL Dressmaking School; diplomas given. 1005 Washington st., over Lace House.

MILLINERY.

ARTISTIC French millinery—Madame Valerie, 1268 Alice st., near 13th. Remodeling a specialty; ladies' materials trimmed from 75c.

HORSES AND WAGONS.

A HORSE, buggy, harness, $25 up; horse, wagon, harness, $30 up; camping rigs for sale or hire; Shetland, Barb and Pinto ponies, 30 head on hand for sale or trade, buggies $10 up; harness $2.50 up. Open Sundays. 595 4th st., Oakland.

ALL kinds horses for sale and hire to responsible people. 615 Broadway.

CAMPING and picnic parties taken out; long distance trips a specialty; general moving work. Thomas Hill, 1223 8th st.; phones Oakland 924, A-3924.

CAMP wagon and horse for sale, cheap. Apply at 1307 Broadway.

FOR SALE—Bailey buggy, harness, robes, blanket, etc., all good as new. Barry Bros., 566 13th st.

FOR SALE—Horse, buggy, harness. Ashby Stables, 2927 Newbury St., Berkeley.

FOR SALE—Cheap; one team, weight about 900 lbs. 1756 9th st.

FOR SALE—High seat buggy. 1377 17th st.; phone Oakland 6870.

FOR SALE—An extra fine saddle horse. Call up Merritt 299.

FOR SALE—Young driving team and harness cheap; suitable for camping. Apply 2020 Shattuck ave., Berkeley.

MONEY TO LOAN.

WHY BE WITHOUT MONEY WHEN

our improved system of borrowing MONEY on FURNITURE, PIANOS, HORSES AND VEHICLES (without removal) is at your disposal. $10 to $200.

CALL

and have us explain how easily we can help you over a money difficulty.

WE ARE

reliable as any BANK and our plan is an easy one.

HOUSEHOLD LOAN COMPANY

ROOM 3, MACDONOUGH BLDG., COR. 14TH AND BROADWAY. PHONE OAKLAND 0980, OR HOME PHONE A3580. HOURS, 8 A. M. TO 6 P. M. REMEMBER THE NAME San Francisco Office 609 Golden Gate Ave.

IF YOU WANT MONEY

$10 TO $200 ON YOUR FURNITURE, PIANO, VEHICLE OR OTHER CHATTELS WITHOUT THEIR REMOVAL

IT WILL PAY YOU TO

SEE THE COMPANY WITH THE REPUTATION FOR LOWEST RATE AND SQUAREST DEAL IN OAKLAND.

OUR TERMS WILL MAKE YOU OUR CLIENT. OUR METHODS WILL MAKE YOU OUR FRIEND. PROMPT, CONFIDENTIAL SERVICE.

INVESTIGATE

NO CHARGE FOR INFORMATION. CALL, WRITE OR PHONE THE

MUTUAL LOAN COMPANY

ROOM 5, MACDONOUGH BLDG., COR. 14TH AND BROADWAY. PHONE—OAK. 5912 or HOME A-4 24.

MONEY TO LOAN

IN ANY AMOUNT ON REAL ESTATE, FURNITURE, SALARIES; HORSES, MULES AND WAGONS OR ANY OTHER SECURITY. QUICK SERVICE, COURTEOUS TREATMENT. THE LOWEST RATES, EASIEST TERMS. THE PEOPLE'S LOAN CO., ROOM 295, BACON BUILDING. PHONE OAKLAND 5942.

LOANS TO WORKING PEOPLE

Are you employed?
Do you earn a salary or wages?
Do you ever need a little extra cash?
Sometimes?
Then see us. We make accommodation loans from $10 to $50 to working people on the strength of their employment, larger amounts to those owning their own household furniture. Dealing with old reliable firm. There is a difference as regards service, in where you deal.

PACIFIC LOAN CO.

ROOM 300, BACON BUILDING

If You Need Money

CALL AND SEE US

STAR LOAN & INVESTMENT CO

267 Bacon Bldg. Phone Oakland 3156.

Any lady or gentleman having steady employment can open an account with us without collateral mortgage or indorser. Your business is strictly confidential; no unpleasant inquiries; private offices.

Crescent Loan Co.

Suite 25, Smith Bros. Bldg., 460 13th st., Between Broadway and Washington.
Are you earning a salary? You can get money from us on your note. Business confidential; no unnecessary inquiries.

	Mo.	Semi-Mo.	Wkly.
$75 Return to us....	$20.00	$10.00	$5.00
50 Return to us....	13.35	6.65	3.35
30 Return to us....	8.00	4.00	2.00
15 Return to us....	4.00	2.00	1.00

Office open 9 A. M. to 6 P. M.
Special rates on pianos, furniture, etc.

CHATTEL LOANS

PAYABLE WEEKLY OR MONTHLY. BORROWER RETAINS POSSESSION.

STRINGER LOAN CO.

ROOMS, 7 AND 8, 1015½ BROADWAY. PHONE OAKLAND 9169.

DON'T borrow on salary until you see me. F. A. Newton, 613 Union Savings building.

MONEY loaned salaried people and others upon their own names without security; cheapest in rates; easiest payments; offices in 66 principal cities; save yourself money by getting our terms first. TOLMAN, rm. 9, 466 13th st., Oak., or 787 Market, rm. 137, S. F.

CARRIE WEIDER—Money loaned on furniture, pianos, etc. 342 Telegraph Ave.

I HAVE plenty of money to loan on real estate security at all times; both large and small amounts. Geo. W. Austin, 1018 Broadway, Oakland.

ANY amount to loan on improved real estate; no delay; low rates. Keystone Land Co., 468 13th st.

MONEY to loan on real estate; $100 to $100,000. V. Webb & Co., 34 Telegraph.

OAKLAND LOAN AND TRUST CO.—Salary loans, established seven years. Rm. 25, 1003½ Broadway; hours, 9-4.

LOANS made on furniture, etc.; private party; in sums of $1 and up. Box 2920, Tribune.

I CAN make that loan for you right away. Geo. W. Austin, 1018 Broadway.

PRIVATE party has a few hundred dollars to loan on good security. Address box 21, Tribune.

MONEY to loan on real estate, in any amounts, at regular rates of interest. The H. L. Beach Realty Co., 429 First National Bank Bldg.

I HAVE $3000 to loan on real estate at 7 per cent net. Address box 185, Tribune. No brokers.

$4000—Will loan all or any part on improved real estate. Phone Oakland 4197 after 6 p. m. Miss A. Moffitt.

WANTED — $10,000 residence building loan, 3 or 3 years, 7%; security; Box 6747, Tribune, Berkeley.

$1,000, $2,000, $3,000 to loan on good security. Henry tum Suden, 464 11th St.

MONEY WANTED.

WANTED—$1200 for one year on unimproved property, valued at $4600. Address Box 263, Berkeley, Cal.

WANT money on first-class real estate proposition by responsible party. Box 476, Tribune.

ADOPTION.

HOME and confinement; infants adopted; housekeeping rooms. 1416 8th st., Alameda.

INFANTS taken care of from birth on; also mothers' home; adoption. Box 3685, Tribune.

WANTED—Home for girl 15 years old, in town or country. Box 512, Tribune.

MONEY TO LOAN (Continued)

MONEY LOANED

On pianos, furniture, insurance policies, salaries or securities of any kind; no publicity, absolutely confidential; no waits or delays; money given same day as application is received; lowest rates, easiest payments; we charge no commissions; we are the oldest and largest company west of New York. Call, write or phone

EASTERN BROKERAGE CO.

1065 Washington street, rooms 20 and 21. Phone Oakland 6900
Open Sunday evenings until 7 p. m.
Temporary San Francisco offices, 864 Hayes st., near Fillmore.

LOST AND FOUND.

FOUND—Water colors, on 7th, near Washington. Owner may recover same by identifying and paying costs. Apply Tribune Adv. Dept.

LOST—English setter; white with black spots; reward. 3213 Ellis st., South Berkeley.

LOST—A white fox terrier puppy, age ten months; known to have been picked up Monday in an empty lot, corner 2d ave. and East 12th st. Finder please return to 63 E. 12th st. Reward.

LOST—Bet. Dwight way, Berkeley, and 915 E. 3d st., link bracelet gold chain with diamonds; liberal reward to finder. Mrs. Albert Patterson, 2119 Dwight Way; phone Berkeley 3660.

LOST—Sat. night between Lorin Hall and East ave., lady's gold watch attached to a gold pin. Return 1379 5th ave., E. Oakland. Reward.

LOST—Parties who picked up red coat at Leona Heights please return to 1196 Linden st. Reward.

LOST—Gold bracelet; initials "I. W. to E. L." Return to 26 San Pablo ave. and receive reward.

LOST—1 gold bracelet, between 5th ave. and 14th and Bdwy. Finder please return to 228 East 12th st. Reward.

LOST—Pair eyeglasses, on E. 12th st., near postoffice, East Oakland. Return to 452 E. 11th st.; reward.

When you find a lost article, advertise it here, and thus restore it to the owner or establish your own title to it.

$25 REWARD for identification of party wearing red sweater who was seen catching turkey on Buckley ranch. Address box 84, Tribune.

EDUCATIONAL AND MUSIC

A Modern School for Modern Times.

Polytechnic Business College

and School of Engineering, 306 12th st., Oakland, Cal. Leading Business College of the West. Courses in Business Training, Shorthand, Typewriting, Telegraphy; also Civil, Electrical, Mining and Mechanical Engineering. Summer School. Free catalogue.

A-TO-ZED offers individual or class instruction in school and university branches; conversational French, German, Spanish and Italian. Miss C. L. Williams, director, 2507 Channing way, Berkeley.

BESSIE C. WHITEHILL, teacher of elocution; public work solicited. Phone Oakland 1232. 574 Sycamore st.

BANJO, mandolin and guitar studio. Prof. Palmer, 460 13th st.; priv. lessons.

ENGINEERING—Civil, elec., min., mechanical, survey, assay; day, eve.; est. 1864. Van der Naillen School, 5109 Telegraph ave., Oakland.

Heald-Dixon College

San Pablo ave. at 16th st., Oakland—New and modern; 12 schools; greatest facilities and strongest influence; commercial, shorthand, typing, normal.

MRS. F. LERCHER—Voice culture and piano. 573 17th st.; phone Oak. 5947.

OAKLAND SHORTHAND INSTITUTE—The high grade private school that specializes in shorthand and typewriting. 1065 Washington st., over Lace House.

PIANO instruction; highest standard. HAZEL REEK. Studio, room 36, 1128 Broadway. Telephone Oakland 3744 or Home A4401.

Private Instruction

given by experienced lady teacher in English branches of both private and public school work; terms moderate; best of references. "L," 860 Fairmont ave., Oakland.

SUMMER SCHOOL

Special course for teachers, June, July and August. Oakland Conservatory of Music, 1170 Madison st. Directory Adolf Gregory.

VOICE culture, pure Italian method. 1128 Bdwy. Phone Oak. 3744. Cordial welcome.

VIOLIN STUDIO—Max Lercher, 512 13th; phone Oakland 2314.

WANTED—Men to study law; spare time; bar admission. P. O. Box 237, Oakland.

AUTOS.

JOHN H. McCARTHY, PRESIDENT, NATIONAL AUTOMOBILE VULCANIZING RUBBER CO. 328 TELEGRAPH AVE. PHONE OAKLAND 8524.

TIRES RETREADED GOOD AS NEW. Also all sizes second-hand and retreaded auto tires for sale.

FOR SALE—1907 Winton automobile; 5-seater; model M; good running order; cheap. Apply Auto Livery Co., cor. Golden Gate and Van Ness aves., San Francisco.

FOR SALE—Or exchange for income property, 4-cylinder touring car, full equipments, used short time. Box 6437, Tribune.

FIVE-PASSENGER touring car; 20-HP. Rambler, $500 cash; fine condition. 568 60th st.

FOR SALE—Second-hand Maxwell touring car, cheap; A1 condition. Maxwell Agency, 153 12th st.

Old Cars Made New

All kinds of repairing; second-

FURNISHED HOUSES FOR RENT.

ELEGANT home of 9 rooms and bath on the NW. cor. of 10th and Oak; immense expanse of lawn, flowers and shade trees; completely furnished; makes a very exclusive boarding-house. We have several parties who want to live there if run as such. Laymance Real Estate Co., 460-462 8th st.

FOUR rooms furnished, on one floor; reasonable; suitable for dressmaking, pattern or shampooing parlors; or will sell entire house of 7 rooms, with good income, at low figure for immediate disposal, as owner is called away. 1037A Golden Gate ave., S. F. Apply R. 3 only.

FURNISHED cottage, Ben Lomond, Santa Cruz mountains. Address 1125 Telegraph, Oakland.

NICELY furnished cottage; shown Sunday afternoon. 1809 West, bet. 26th and 27th. Reasonable; near Key Route, 22d st. Phone Oakland 6922.

NEW house, completely furnished, five rooms and bath; lawn, large yard; block from car line; rent $35; no small children. 1727 12th ave., East Oakland.

NEATLY furnished five-room cottage, rent $30; adults. 499 38th st.

WEBSTER St.—Completely furnished house of nine rooms, etc., for rent; will be leased if desired for a year; rent $95, including water. Apply Jas. S. Naismith, 1058 Washington st., 7 Bacon Arcade.

8-ROOM cottage; rent $10. 4-room cottage, completely furnished. Address W. H. Bertsch, 2108 High st., Fruitvale. Telephone Merritt 3500.

UNFURNISHED HOUSES.

ELEGANT corner eight-room house and bath, 5250 Broadway, opp. College ave. Rent $40, worth $70.

FOR RENT—Good house 9 rooms; large lot, 50x180; fine place for chickens and cow; 1 block to local train at Sather; $20 per month to good tenant. Apply 15 Commerce st., Fruitvale.

FOR RENT—Seven-room house cheap to parties buying cow, chickens, fences, barns, etc. 1106 Cameron st., East Oakland.

FOR RENT—Nice home 6 sunny rooms; all modern conveniences. 506 63d, off Telegraph ave.; rent $27. Apply Tuesday afternoon, 1 to 4.

FOR RENT—New [illegible]-room modern cottage, close to station, $20 per month. By James Hall, 5893 San Pablo ave., corner 59th st.

FOR RENT cheap—Nice 7-room house, fine neighborhood. Apply 435 37th st.

FOR RENT—A 4-room cottage in rear of 1250 Franklin st.

FOUR rooms and bath, upper flat; $18 per month. Inquire 1850 Telegraph ave.

LARGE, up-to-date list of houses and flats; no obligation to buy goods. John Breuner Co., 13th and Franklin. Oakland's largest furniture store.

MODERN 5-room cottage furnished or unfurnished; gas, electricity, fruit, vegetables, flowers; reasonable; cor. Orchard ave. and Sunnyside, Elmhurst.

MODERN 4-room and bath bungalow; new; warm belt; very reasonable. Dettner, 426 49th st., near Telegraph ave.

NEW house of two rooms, pantry, running water and gas; $10 a month. 166 5th st.

REASONABLE—DESIRABLE.

$30.00—5-room upper flat, new and modern, and a fine marine view; near Key Route station.

$27.50—Four upper flat, newly renovated; located at 839 17th st, near Market; key at corner house.

$22.50—6-room cottage and barn; large lot; close in.

$45.00—11-room, two-story house and large barn; in Lakeside district.

$30.00—5-room cottage, bath and laundry; nice yard.

$32.50—7-room, 2-story house; will be vacated in a few days.

$12.00—4-room upper flat, on 21st near 13th ave.

We are exclusive agents for the above places and tenants must furnish references. Key at office.

MAKINS & WILL,
428 10th St., nr. Broadway.

TWO modern bungalows, 3 rooms each. 843 54th st.

$85—ELEGANT residence of 14 rms. and 2 baths, on heights, east of Telegraph, at 29th. Beautiful grounds and good view of bay; nothing finer in Oakland. Laymance Real Estate Co., 460-462 8th.

7-ROOM house; modern; near Telegraph and Key Route; $30; owner will board for rent. Phone Piedmont 1495.

UNFURNISHED FLATS to Let

A DOWNTOWN flat; sunny corner; strictly modern; choice location; 4 rooms, bath, laundry and trunkroom. 1145 Madison, bet. 11 and 3:30.

A NEW 6-room flat; corner Piedmont and Croxton aves., near Broadway; car passes corner; near Key Route; $22.50. Owner on premises. Anderson.

AA—Furnished five-room flat; modern improvements; rent very reasonable. 762 Telegraph ave.

A—3 and 5-room modern sunny flats. 2133 Elm st., one block from Telegraph and 34th st.

A NEW modern flat six rooms and bath, 547½ 22d St.

EXCELLENT upper flat; sunny; principal corner 3 blocks from Broadway; 7 rooms; water free; suitable for dentist or doctor; alter to suit; rent $47.50. Key 630 14th st.

HANDSOME new flat. 510 66th st., just off Telegraph ave., near local.

FOR RENT—$26; pleasant sunny 6-room upper flat; south front, new and only 5 minutes' walk from local and 1 block from car line; seperate yard. NW. corner E. 15th st. and 21st ave; phone Merritt 673.

FOR couple, small neat flat, with gas. 5 minutes from S. P. train. 1124 W. 63d st.; rent $12.50.

FOR RENT—A flat of 4 rooms and bath. 1810 Grove st; $18.

FIVE-room flat, new. 455 38th st., near Telegraph.

FLAT for rent; all sunny rooms. Inquire 1793 Grove St., cor. 26th St.

LOWER flat, modern, 5 rooms and bath, rent $22.50. 1213 14th st. Apply grocery store, cor. 14th and Adeline.

LOWER flat of four large rooms, $20. 166 5th street.

MODERN cottage six sunny rooms, enameled bath and laundry; airy attic and basement; large yard; rent $25. Phone Merritt 305. Address 1139 East 19th.

MODERN sunny upper flat, 7 rooms, convenient to local trains and center of city. Apply 861 Jackson st.

MODERN sunny flat cor. 5 rooms, cor. 11th and West. Key at 783 12th.

MODERN sunny 4-room flat, with bath; reasonable. 1358 Broadway, cor. 17th.

NEW modern flat three or four rooms, unfurnished. 1215 Carlton st., near San Pablo.

SUNNY upper flat 6 rooms; gas and electricity. 529½ 19th st., near Telegraph; call bet. 4 and 5 p. m.

SUNNY corner flat, 5 rooms, bath; newly renovated; large basement; central. 720 17th st.

SIX rooms, new; modern, furnished; close to Telegraph and Key Route; $22.50. Phone Piedmont 1495.

SUNNY flat, 5 rooms, bath, gas; Oak st.; adults; rent reduced. Apply 72 7th.

SIX rooms, new, modern, furnished, close to Telegraph and Key Route, $22.50. Phone Piedmont 1495.

SEE our list of houses and flats to rent. Hock Bros., 415 12th st.

TO LET—$17.50; 5-room flat in good condition; on 57th st. See owner, 430 6th st.

TWO new flats, 5 rooms and bath; $27.50 and $30. 1174-6 10th st. Key at 1162.

$30—Modern upper flat of 6 rooms and bath; on 20th st., near Telegraph; very sunny and in fine condition; bargain. Laymance Real Estate Co., 460-462 8th st.

$21 and $24—Two new modern 5-room flats; bath, gas, laundry, etc. Fourth house east of Market on Lydia st., south of 22d. Seven-room house same place, $22.50. Key next door east.

$27.50—Modern lower flat of 5 rooms and bath; on 30th st., bet. Telegraph and San Pablo; a snap at price. Laymance Real Estate Co., 460-462 8th st.

UNFURNISHED FLATS to Let (Continued.)

828 20th st., between San Pablo and Market; modern, sunny upper flat, 5 rooms and bath; $25.

$30 per month—Seven-room flat close in on 12th st. J. A. Putnam, circulation department Tribune.

FURNISHED FLATS to Let.

FURNISHED 6 roomed flat; also flat unfurnished; large barn, large ground. 1743 Adeline.

FIVE-ROOM furnished flat; gas, bath. 857B 22d st.

FOR RENT furnished—A sunny modern lower flat of 5 rooms. 1030 Myrtle st.

SUNNY completely furnished flat, 4 or 5 rooms. 548 27th st.

TWO furnished flats, one 3 rooms and bath, one 5 rooms and bath, complete for housekeeping; sunny; 1 block from Key Route. 526 Telegraph ave. Rent $35 and $25.

560 SYCAMORE st., near Telegraph—Completely furnished flats, 3 and 4 rooms, ground floor, price $30.

UNFURNISHED ROOMS.

FIVE unfurnished rooms, bathroom and electricity; upper part of house; large garden; beautiful location; $15 to right party. 3106 Tremont ave., near Ashby station, Berkeley.

FOR RENT—Nice home; 6 sunny rooms; all modern conveniences. 506 63d, st., off Telegraph ave.; rent $27. Apply Tuesday afternoon, 1 to 4.

SNAP—Three lovely rooms, with gas and bath; rent cheap. At 1723 Telegraph ave.

TWO large sunny unfurnished rooms; electricity, gas and water. 660 25th st., near Grove.

UNFURNISHED rooms, large and sunny; gas and water free; $8 per month. 556 Hobart st.

$5 per month—Part of rear house for living or storage. 318 14th st.

HOUSES & ROOMS WANTED

To try to sell property or to find tenants BY THE USE OF A PLACARD is to trust your business affairs and interests to CHANCE. To use the classified ad columns is to practically eliminate chance from these things.

WANTED—A modern 10-room house, desirable location; furnished or unfurnished, for one year; references. Call or write to Suite 416, First National Bank Building, cor. 14th and Broadway, Oakland.

WANTED—Five-room cottage, by man and wife, near car line, not too far out; rent not over $25. Address box 503, Tribune.

WANTED—July 1st, modern 4 or 5-room flat, close to locals. Box 1289, Tribune.

ROOMING HOUSES for Sale.

FOR SALE—Furniture of seven-room flat, $300; flat to rent. 529 San Pablo ave., near 19th.

SMALL rooming-house for sale; close to Broadway, doing good business; everything new. Address box 488, Tribune.

SMALL rooming house for sale; very cheap. Call at 316 13th st.

STORE 20x100; basement same, balcony 20x75; rent $55. 526 Telegraph ave.

THOS. C. SPILKER & CO.
Real Estate and Business Brokers.
Hotels, apartment houses, rooming houses, city and country real estate of every description bought, sold and exchanged. We have some especial bargains in rooming and apartment houses, ranging in price from $3500 to $7500 to exchange for city property. If you have anything for sale or exchange list it with us for a quick turn.

THOS. C. SPILKER & CO
1241 BROADWAY, OAKLAND. PHONE OAKLAND 7794.

$100 DOWN buys 9-room lodging house, rent $35; a bargain at $200. B C 162.
$300 down buys a 15-room apartment house, netting $70 per month. B C 216.
$140 is the net profit per month on a corner rooming house on Broadway. $1000 buys the same; going away reason of sale. B C 165.
GEO. W. AUSTIN, 1018 Broadway.

$150 CASH or Terms—7-room house, centrally located; completely furnished; rent $30, including water; owner leaving town. Box 69, Tribune.

APARTMENTS.

APARTMENTS TO RENT.
The Charlton Apartments, in the new building on the southeastern corner of San Pablo ave. and 23d st., have been opened and suites can be secured by applying on the premises. These apartments are much larger, lighter and more airy than is usual; they are within 1 block of the Key Route station, within easy walking distance of the City Hall, and on a car line that will carry passengers to any part of Oakland, Alameda, Berkeley and Fruitvale for one 5-cent fare. This is the best building on the avenue. Apply on the premises. 695 23d st., Oakland.

APARTMENTS of 3 or 4 furnished or unfurnished rooms, with private bath; no children. 800 14th st.

Burchard Apartments
Elegantly furnished; electric lights, steam heat; bath in each suite; 1 block to Key Route Inn. 1559½ Broadway.

BELMONT APARTMENTS—Largest and sunniest; unfurnished; 4 rooms and private bath; near Key Route 3333 Telegraph ave., Oakland. Reasonable.

Francis Apartments
4 and 5 rooms, bath; neatly furnished. $35 to $50. 2035 Channing near Shattuck, Berkeley.

FINEST apartments in Oakland; completely furnished: 2, 3 and 4 rooms and bath, summer rates. The "San Pablo," 1007 San Pablo ave. Phone Oakland 8983.

ROSLYN APARTMENTS
Cor. 13th and Telegraph—Two to 4 rooms, furnished and unfurnished; single rooms; summer prices very low.

ST. FRANCIS Apartments—Furnished housekeeping apts. with private bath and all modern conveniences. 570 19th.

Vue du Lac Apartments
First-class, strictly for family, all sunny and outside rooms; facing Lake Merritt; furnished and unfurnished; 3 and 4 rooms; summer rates. Third ave. and E. 16th st. References.

VERNON APARTMENTS—New; overlooking Lake Merritt; 4 rooms and bath; furnished or unfurnished; disappearing beds and hot water. 54 Vernon st. $40 and up.

CARPET CLEANING.

ANY or all of your rugs, carpets, furniture or mattresses thoroughly cleaned without removal. Vacuum Process Cleaner and Equip. Co. of Alameda County; all work guaranteed. M. M. STEWART, 918 Broadway. Phone Oakland 4926.

CARPETS cleaned and relaid, 9c per yard; carpets cleaned, 4c per yard. Berkeley Steam Carpet Cleaning Wks. H. F. Heine. Phone Berkeley 843.

CARPETS cleaned and relaid; refitting especially; all work guaranteed. Phone C. L. Holland, Oak. 2071, Home A-2071.

DWIGHT Way Carpet Cleaning Works—Cleaning, laying and refitting. Phone Berkeley 1536.

MATHEWSON'S Carpet Beating Works, 315 East 12th st. Telephones—Merritt 595, B-1655.

OGDEN & PITKIN—Carpet layers and cleaners. 1064 Market. Oakland 9259.

FLATS FOR SALE.

FOR SALE—Beautiful flats, 5 and 6 rooms; lot 40x100; good location; only $4500; on terms; rents for $46.50 per month. By James Hall, 5893 San Pablo ave., corner 59th st., Oakland.

RIDING SCHOOL.

MISS GRAHAM'S Riding School, 2001 Broadway. First-class saddle horses for hire. Phone Oakland 2942.

FURNISHED ROOMS TO LET

AAA—The Lloyd; neat, sunny furnished rooms; rents reduced to suit the times. 469½ 9th st.

AA—New St. James
Recently remodeled and newly furnished; hot and cold water in every room; rents very reasonable. 1010½ Washington st.

A—SAN JOSE
524½ Sixteenth st., near San Pablo.—Nicely furnished rooms, $3 a week up; single and housekeeping; central; transient; phone.

A— GIBSON HOTEL
Rooms $2.50 to $6 week; outside; sunny; new management. 1016 Clay st., cor. 11th st.

A—THE OXFORD
Rooms, new and modern. 510 14th st.

ARCADE HOTEL.
Oakland's newest and most modern caravansary; 75c to $2.50 per day; elevator; 3 blocks from Key Route, and in the heart of Oakland. 591 San Pablo ave.

ADELINE 1033—Sunny furnished room for two, $10; single $5; also light housekeeping room.

A LARGE sunny furnished front room convenient to Key Route. 1413 Telegraph ave.

A—FURNISHED sunny front room, centrally located. 857 Grove st., bet. 7th and 8th, rent $10 per month.

A LARGE sunny room with bath attached; $10. 1761 Grove st., near 25th.

CENTRAL HOTEL, 616 12th st.—120 modern rooms from $2 to $7 a week, 50c and $1 a day; hot water; baths.

DELIGHTFULLY clean sunny furnished rooms, with bath and electric lights, $8, $10 and $12 per month. 364½ 10th st.

ELEGANT newly furnished rooms, with or without board; bath, phone, etc. Call 509 16th st.

FOR RENT—Furnished rooms; 1, $2 per week, other $1.50; near Telegraph ave. carbarn. 659 59th st.

FURNISHED front room, bath electricity; cheap; gentlemen. Phone Oakland 7710. 557 Sycamore st.

FIVE rooms in a well furnished flat for rent from June 20 to August 10. Phone Oakland 595. 730 19th st.

FRONT furnished room. 738 Telegraph avenue.

Golden West Hotel
NW. corner 8th and Franklin. Rooms 50c to $2 per day; $2.50 a week and up. Hot and cold water in all rooms; elevator; near the theater; postoffice in building. A. Sonnichsen, proprietor.

HOTEL ARLINGTON
Cor. Washington and 9th Sts.
Rates $1.00 up
Convenient to business center.

HOTEL ST. PAUL, cor. 12th and Clay—European plan; 200 furnished rooms, 50c to $1.50 day, $2.50 to $7 wk elevator.

HOUSEKEEPING rooms furnished; in front or rear; reasonable. 272 4th st.

Look! The Atlantic
956 Franklin; newly furnished rooms, 50c to $1.50 night; $2.50 to $6 week; running water; transient. Phone Oakland 2998. J. Vayssle.

LARGE front room, suitable for 1 or 2 persons; running water; all conveniences; rent reasonable. 586 22d.

LARGE sunny alcove room for two people; reasonable. 564 William st., between 19th and 20th.

LARGE sunny front parlor, suitable for two; 5 minutes to local 658 61th st.; $15.

MAJESTIC—Nicely furnished rooms, en suite or single; rates reasonable. 411 15th st.

NEWLY furnished sunny rooms, with bath and running water; suite or single rooms; in private family. 660 11th st., bet. Grove and Castro.

NEWLY furnished room, bath; modern flat; 1 or 2 gentlemen; reasonable. 1406 Linden st.; no sign.

NEWLY furnished sunny rooms, housekeeping and bedrooms; single and en suite; rent $10 per room. 617 14th st.

NICELY furnished room; bath, large closet; gentleman; $10. Bet. 21st and 22d, 572 Jones st.

NICELY furnished rooms, $2 up. 572 12th st., next to Orpheum Theater.

ONE room nicely furnished, suitable for 2 gentlemen at 518 10th st., bet. Washington and Clay sts.

PART of a modern flat, kitchen included, 4 rooms in all; rent $25. 1223 Adeline st.

ROOMS for rent at 1328 Alice st.; 7 minutes' walk to 14th and Franklin S. P. depot.

ROOM for refined gentleman; private home. 164 10th St., bet. Jackson and Madison. Phone O. 7343.

SUNNY furnished front room; two blocks from narrow gauge; reasonable. 264 9th st.

SUNNY front room on 38th st. near Telegraph and Key Route; elegantly furnished; for gentleman; $12. 484 38th st.

SUNNY flat and single rooms to let. 1266 Franklin st.

SUNNY front room, no objection light housekeeping; reasonable. 710 18th st.

SUNNY furnished room; running water. 1237 Myrtle st.

THE ANNEX
1111 Jefferson, cor. 12th—Elegantly furnished sunny rooms; hot and cold water, with or without private bath; phone in every room; from $15 per month up.

THE LAWRENCE
New modern apartments, furnished and unfurnished; patent beds, private bath, steam, gas, electricity; prices moderate. 324 Boulevard Terrace.

THE HARVARD
429 SAN PABLO, NEAR KEY ROUTE. ROOMS 50c AND UP

THE BATCHELORS
Under new management; new and modern furnished rooms. European and American plan. 546 33d; Piedmont 2058.

THE HALLER
Rooms. Open all night. 804-808 San Pablo ave., corner 22d st.

TWO furnished rooms to let $6 per month. 1422 Cornell ave., West Berkeley.

TWO furnished rooms for rent cheap. Inquire 1010 Franklin st., upstairs.

TWO large sunny furnished rooms; running water; large closets; references required. 760 10th st.

THE WHITE HOUSE—Furnished rooms; transient a specialty. 419½ 10th st., near Broadway.

TWO and three rooms, furnished or unfurnished; every modern convenience; close to S. P. station. 1208 7th st.

TWO rooms, running water; $7 each, two large rooms, $10. 622 19th st.

TWO sunny front rooms nicely furnished; also housekeeping. 578 12th st.

INVESTMENTS.

FOUR thousand dollars ($4000) invested in the Pinal Oil Co. in 1903 brought the purchaser in 1905, $30,000. The same amount invested today in the Palmer Oil Co. at 80c per share will yield the investor a still larger return inside of three years. Proof furnished by conferring with
W. E. BARNARD,
17 Bacon Block, Oakland.

FOR SALE—A first-class candy store; centrally located; long lease, cheap rent; all necessary machinery; doing a prosperous business; reasons for selling, failing health of proprietors. Inquire at room 215, Bacon Block.

MINES AND MINING.

FOR SALE—Cheap; small block of first-class mining stock. Address box 198, Tribune.

GOLD—Rich ore bought; assaying 50c. Pioneer Assaying Co., 131 5th st., S. F.

FURNISHED ROOMS TO LET (Continued.)

See The Stanley See
358 10th st., nr. Franklin, Oakland; elegant furnished rooms, en suite or single; hot and cold water; price reduced, 50c to $1.50 a night; $2.50 to $6 week.

20TH st., 813, 3 blocks from San Pablo ave., Oakland, large sunny front room, furnished; very comfortable; rent $10.

2008 Grove st., near 30th—Newly, well furnished front room; phone, bath, electric light; reasonable. Phone Piedmont 3807.

STORES AND OFFICES.

Cigar Stand
Space to let in fine location; will lease to right party. Address 468 9th st.

BUTCHER SHOP for rent cheap. Apply North Star Grocery Co., Oakland.

REASONABLE DESIRABLE
Excellent place for light manufacturing plant, business college or showrooms for commercial traveler. One room of 2000 square feet can be thrown together with room of 1400 square feet. All outside rooms; elevator service and all electric wiring done. Smaller rooms adjoining can be used for offices.
Apply Manager of THE TRIBUNE and see rooms in new TRIBUNE building.

STORE TO LET—Northwest corner San Pablo and Athens aves.; living-rooms can be made in rear. Inquire 1686 7th st; phone Oakland 1603.

SEVERAL good office rooms for rent in The Tribune building; rent very reasonable. Apply A. Doig, Tribune Office.

TWO CONNECTING OFFICE ROOMS FOR RENT IN THE TRIBUNE BUILDING. LIGHT AND ELEVATOR SERVICE; RENT VERY REASONABLE. APPLY TRIBUNE OFFICE.

VERY desirable store, with living-room in rear; gas and electricity; reasonable. 364A 10th st.

STORES AND OFFICES WANTED.

NOTARY public wants office with real estate firm. Address J. W. Wigginton, 966 Wood st., Oakland, Cal.

WANTED—To lease, lot and barn for term of years; lot about 50x100 or less. Address P. O. box 272.

MEDICAL.

A—ROBERT G. FULTON, B. A., M. D., 516 11th st., Oakland, Cal.

LEADING SPECIALIST FOR WOMEN.
LADIES—
20 years ago I graduated from two old leading universities. SINCE then I have TREATED WOMEN'S AILMENTS EXCLUSIVELY. I have the largest practice because I have had the most experience and the best equipped office. Any lady who needs my help may come to me privately and in full confidence and be assured of prompt, perfect and happy results. No delays, disappointments or detention from occupation.
No need to endanger your life consulting irregular and unreliable so-called specialists when for the same fee you may have the services of the most successful and most reliable specialist in California.
My offices are strictly private and my painless, harmless methods are a pride to the profession. My fees are reasonable. My hours are 9:30 a. m. to 8 p. m. I never fail. Phone Oakland 5458.
DR. ROBERT GREENLEAF FULTON, 516 11th st., between Washington and Clay sts., Oakland, Cal.

A—PRIVATE home for the sick, confinement a specialty; adoption. 1303 Market.

Dr. Grant & Co.
SPECIALISTS FOR DISEASES OF WOMEN. 476 13th st., Oakland, Cal.

DR. C. C. O'DONNELL, renowned specialist for women's diseases, located at 912 Devisadero st., S. F. Tel. West 6752.

IN the home of a trained nurse, under their own doctor's care; confinement a specialty; best of care; reasonable. 1985 Webster st.

IN the home of a trained nurse, under their own doctor's care; confinement a specialty; best of care, reasonable. 1985 Webster st., phone Oak 2301.

LADIES, when suffering from any ailment, consult DR. A. WHITE; the latest European methods; consultation gratis; results guaranteed. 516 9th st.; phone Oakland 5623; hours 10 to 9.

LADIES—Consult the well-known doctor; confinement cases taken reasonable; children adopted; electrical treatment for chronic diseases. Dr. Harrison, 1773 Goss st., between Pine and Wood, West Oakland.

MME. Dr. E. Simon, graduated midwife and electrician; formerly of 1709 Powell st., S. F. A nice private home for ladies in confinement; terms moderate. Hours, 12 m. to 3 p. m. 3120 Washington st., Fruitvale; phone Merritt 167.

PROF. GEO. H. PARTRIDGE—Masseure from New Zealand, with his Zealandra Liniment for Rheumatism. Res. and office 835 17th st.

PRIVATE, confinement home; experienced nurses in attendance; reasonable terms. 282 E. 18th st., Oakland.

ROBERT G. FULTON, M. D., leading specialist for women. 516 11th st., near Washington, Oakland.

VIAVI.

A HOME treatment for mothers and daughters; booklets free; write for it. Viavi Company, 319-320 Central Bank building, phone Oakland 3253.

PHYSICIANS' DIRECTORY.

DR. F. W. D'EVELYN—Office, 2115 California st., San Francisco; telephone West 1144; hours, 1 to 3. Residence, 2103 Clinton ave., Alameda; telephone Alameda 150; hours 9 to 10 a. m., 7 to 8 p. m.

DR. CARPENTER—Diseases of women. 504 Haight st., cor. Fillmore, S. F. Hours—2 to 4, 7 to 8.

DR. A. P. HALL, Eye, Ear, Nose and Throat. 1111 Washington, Oakland. Hours, 9 to 12.

RESTURA.

"NONE so blind as those who will not see." Why not be just to the body God gave you and investigate RESTURA HOME-TREATMENT for women's ills. Write or call for literature, Restura Co., 1240 Myrtle st., near 16th, Oakland. Phone Oakland 4994.

OSTEOPATHY.

DR. F. A. LACEY, Specialist in Osteopathy; Electro-Therapeutics. 528 12th street.

ELECTRIC LIGHT BATHS.

ELECTRIC light baths; elegant reclining cabinet; marble enclosed shower and needle spray. 528 12th st.

CHIROPODISTS.

CHIROPODIST—Dr. Elizabeth Johnston, chiropodist and electric needle specialist. 1309 Broadway or 12 Telegraph; phone Oakland 1835.

HAIR PHYSICIAN.

DR. M. M. CARTER, hair physician—Diseases of head and hair treated; scalp and facial massage, shampooing and manicuring. Rooms 67 and 68, 1063 Washington st.; phone Oakland 3204.

VALPEAU'S FEMALE PILLS.

VALPEAU'S female pills are sure; best regulating pills sold; price $2.50 by express. Osgood's Drug Stores, Oakland.

HOUSEKEEPING ROOMS

AA Station Hotel
473 7th st.; sunny furnished and unfurnished rooms, $4 a month up; convenient for working people.

AA—LARGE sunny front suite; private entrance; gas range, hot and cold water; bath; central location. 572 10th St.

A.A.—Two or three sunny furnished housekeeping rooms. Call 10 to 4, 866 18th st., near Market.

A.A.—Sunny rooms and board, $6 a week. 824 36th st.

APARTMENTS—2, 3 connecting rooms, furnished for housekeeping; rent reasonable. 1370 Franklin st.

AT 565 Castro st.—Furnished housekeeping rooms; new, neat and clean; adults only.

AT 1168 Jackson st.—Large room for housekeeping; also single rooms for gentlemen.

A FURNISHED suite of 3 large sunny rooms and bath. 1164 Alice, near 13th.

BEAUTIFULLY furnished 2-room housekeeping apartment; modern. 546 33d st.; phone Piedmont 2056.

BAYWINDOW suite; well furnished; sunny, desirable; gas, bath; housekeeping; reasonable. 1722 San Pablo ave.

FOR housekeeping rooms and other sunny rooms, very reasonable, call at 761 14th.

FOR RENT—Front and back parlor, with bath and use of piano; privilege of light housekeeping; references. 221 9th st., Oakland.

FURNISHED apartments, $16 to $22 per mo.; running water and gas; other rms. also. 407 San Pablo ave.

FOR RENT—2 large furnished housekeeping rooms, cor. Milton and San Pablo. Apply 1029 San Pablo ave.

FOR RENT—Furnished housekeeping rooms; $10 to $16 a month. 461 9th st.

FINE furnished suite of 3 sunny rooms; bath, gas range. 456 Moss ave.

FURNISHED 3 and 4-room apartments. "Dundas" Apartments, 308 San Pablo.

Hollywood Inn Ap'rtmn'ts
NEWLY furnished suites, 2-3 rooms; $25 and $35. 893 San Pablo, cor Mead ave.

HOUSEKEEPING rooms for rent. Apply 516 Telegraph ave. Rent reasonable.

HOUSEKEEPING rooms, furnished or unfurnished. 529 San Pablo ave.

HOUSEKEEPING rooms. 562 Hobart st.

Muri-Ell Apartments
Two to 4 rooms; kitchen and bath; elegantly furnished; Marshall-Stearns wall beds. 327 Grand ave., nr Webster.

NICELY furnished room; also light housekeeping room. 850 33d st., Oakland.

Suitable for a Lady
$10 per month. One small room completely furnished for light housekeeping; in nice neighborhood; 3½ blocks from City Hall. 710 15th st., near Castro.

SUMMER rates at 1775 Grove st.—Furnished and unfurnished 1, 2 and 3-room apartments.

SUNNY housekeeping rooms nicely furnished; bath and phone; reasonable; 3 blocks from Key Route; 12 minutes from 14th and Broadway. 765 20th st.

SUNNY baywindow room with kitchen, nicely furnished, for lady; $12 a month. Box 515, Tribune.

SUNNY housekeeping suites; $12 up; with use of phone. 275 E. 12th st.

SUITE unfurnished rooms. 1128 Myrtle.

THREE large connecting housekeeping rooms; bath, coal range; gas, etc.; clean and reasonable. Call Sunday afternoon, 1809 West, bet. 26th and 27th. Near 22d st. Key Route. Phone Oakland 6922.

TWO and 3 sunny furnished and unfurnished housekeeping rooms; instantaneous heater. Summer rates. 981 5th ave.

TWO large furnished rooms; large closet and pantry, gas range, private bath, etc., $16. 2120 Elm st., near 34th and Telegraph ave.

THREE sunny furnished housekeeping rooms, with bath. 452 E. 18th st. and 9th ave.

TWO front connecting housekeeping rooms; near 8th and Market-st. station; reasonable. Phone Oakland 5297.

THE DON.
Newly furnished and unfurnished apartments; hot and cold water, fuel gas in all rooms; gas and electric lights. Also single rooms. 32d and San Pablo.

TWO furnished housekeeping rooms, separate entrance; rent $3 50 per week. 1722 Myrtle st. Phone Oakland 6239. Call mornings and evenings; also one single room.

TWO furnished housekeeping rooms, every convenience, including gas, $18.50. On Telegraph, near Key Route. Phone Piedmont 1495.

THREE rooms completely furnished for housekeeping; gas, bath, phone; rent very reasonable. 361 E. 17th st.

TWO or 3 sunny unfurnished housekeeping rooms; all conveniences; $10 per month. 4792 Telegraph ave.

TWO large sunny housekeeping rooms; good furniture; cheap rent. 565 Hobart st.

TWO unfurnished rooms; gas, bath, washtubs, with gas, $10; without, $8 a month. 1517 Market st., near 21st.

THREE nicely furnished housekeeping rooms, $4 per week. 862 Brush.

TWO connecting sunny rooms; separate entrance; cosy home. 615 15th st.

TWO furnished housekeeping rooms. 680 23d st.

TWO housekeeping rooms to let; $16. 827 35th st.

TWO or three nice housekeeping rooms furnished complete. 860 Clay st.

1076 14th st., furnished housekeeping suites, $12 to $16 month, gas, bath, phone; elegant house.

$15—3 sunny furnished; gas plate; stove. 856 E. 20th, near 17th ave.

ATTORNEYS-AT-LAW.

ADOLPH BRUENN, formerly S. F.; all courts. No. 8 Bacon Arcade.

A. A. MOORE, attorney-at-law. 15 2d St. San Francisco.

ALEX MURDOCK, attorney-at-law. Room 17, 1068 Broadway, Oakland.

BEN F. WOOLNER, Attorney and Counselor-at-law and notary public. 1003½ Broadway, Rooms 7 and 8.

B. H. GRIFFINS, Attorney-at-law. U. S. Bk. Bldg., Oakland; tel. Oakland 651.

CLINTON G. DODGE, rooms 15 and 16. 906 Broadway.

D. A. KNAPP, Attorney. Office, 962 Broadway. Phone Oakland 8047.

EDWARD R. ELIASSEN, attorney-at-law, rooms 1113 and 1115, Union Savings Bank Building.

EDWARD R. ELIASSEN, attorney-at-law—Rooms 1113 and 1115, Union Savings Bank Building, Oakland, Cal.; telephone Oakland 30.

FREDERICK E. WHITNEY, Attorney-at-law, 957 Broadway. Rooms 17 and 18. Phone Oakland 4373.

GEO W. LANGAN, 202-203 Bacon Block. Phone Oakland 1431.

GEORGE E. DE GOLIA, 957 Broadway, northwest corner of 9th St., Oakland. Room 2. Telephone Oakland 88.

HAROLD L. MARTIN, Attorney-at-law. Room 51, 969 Broadway.

HARRY W. PULCIFER, Attorney-at-law 957 Broadway. Rooms 22 and 23

JOHNSON & SHAW, law office, 969 Broadway Rooms 49, 50 and 51.

L. S. CLARK, atty-at-law. 851 Jackson St. Consultation free. Open evenings.

MELVIN C. CHAPMAN, Attorney-at-law. 957 Broadway.

NYE & KINSELL, Attorneys-at-law. 861 Broadway.

LAW OFFICE of J. L. Smith, formerly S. F., now 1117 Washington St., Oakland; Phone Oakland 3608. Residence phone, Spruce 562.

SNOOK & CHURCH, Attorneys-at-law. 906 Broadway.

STANLEY MOORE, Attorney-at-law. 15 Second St., San Francisco.

ROOMS AND BOARDING.

AN ideal suburban home for the summer months in private family; large grounds; shade and fruit trees; convenient to cars. Address Box 4[illegible], Tribune.

ARLINGTON Dining room, 9th and Washington, under new management of Mrs. J. B. Shay; breakfast and lunch, 25c; dinner 35c; rates regular boarders.

AN acre of garden, fine for children; comfortable rooms; good board; reasonable; five minutes to Key Route. 3[illegible] Broadway.

A SUNNY suite; also single rooms; with or without board. 1368 Webster.

A FRONT room with board and room; private family; 1 or 2. 965 Myrtle st.

BEAUTIFUL front baywindow alcove room, with hot and cold water; excellent board; home privileges; for 2; close to business section and local train. [illegible] 13th st.

ELEGANT rooms with board; NW corner 13th and Madison sts. Single rooms for gentlemen.

ELWOOD, 592 Sycamore St.—Rooms with board, $25 per mo. up. Phone Oak 6[illegible].

FOR RENT—One front room with board, suitable for 2 gentlemen; about 3 minutes' walk from city hall; reasonable; private family. Address box 11, Tribune.

FURNISHED rooms, with board, reasonable, also small house in rear, suitable for batching. 424 San Pablo ave.

HANDSOME newly furnished rooming and boarding-house; running water in every room, excellent table; centrally located, couples preferred. 1378 Grove.

LARGE, newly furnished rooms; bath; good home cooking; gentlemen. [illegible] Campbell st., West Oakland.

LARGE, newly furnished room, with board, for 1 or 2 gentlemen. 149 8th st., corner Madison.

NEWLY furnished front rooms; excellent board; central 808 10th st., cor. West.

NICE room, with board; central location; near Telegraph. 528 27th.

PALM INN, 534 25th, near Telegraph ave., Oakland—Family hotel; large, airy rooms, beautiful location, near Key Route station, 30 minutes to S. F.; French spoken.

ROOM and board, new house; everything modern; good home cooking; $26 a month or $50 for 2. 595 47th st, half block from Telegraph ave.

ROOM and board for 2 persons in private family, near car. Apply 678 13th.

ROOMS for rent, with or without light housekeeping; reasonable. 121 12th st.

ROOM and board and board with rooms; every comfort and convenience. 1267 West st.

ROOM and board at 638 32d st.

ROOM and board can be had 1215 Oak st.

SHARED room, 2 beds; breakfast, unstarched laundry; $4 per week. 856 20th, near 17th ave.

SUNNY rooms, furnished or unfurnished, with or without board; very reasonable; home cooking; private house; within walking distance. 1217 Filbert st.

SUNNY rooms, good home table; everything modern; convenient to all cars. 1325 Linden st.

SUNNY front room, with excellent meals, for two; every convenience; private family. 2331 Russell st., near Telegraph ave., Berkeley.

TWO or three sunny rooms, with or without board; running water and bath. 1378 Franklin st.

658 14th st., opposite Library—Front alcove and other room; excellent table; references.

$5.00 PER WEEK—Room and board; private family, all conveniences. 1[illegible]12 Alice st.

BOARD and ROOM WANTED.

BOARD and room, two meals daily; young man Box 497, Tribune.

MOVING AND STORAGE

A—WE WILL STORE your furniture in separate rooms in iron warehouse at reasonable rates. F. F. Porter, 468 [illegible]th st. Phone Oakland 1990.

BEKINS
OF COURSE.
968 Broadway.

COOK-MORGAN Storing & Moving Co.—Furniture, pianos, merchandise packing and shipping. Office, 503 14th st.; phone Oakland [illegible]235.

DRAPER & PATMON Draying and Storage Co.—Furniture and piano moving. Phones: Oakland 2017. Home A-2017. Office, 464 11th st.

FINE crockery and glassware packed. A. Gilbert, 1306 Franklin; Oakland 40[illegible]5.

LOW RATES SUMMER STORAGE
141 Phone Merritt 141.
Any distance furniture moving.

LYON Storage and Moving Co.—Packing and shipping. 468 11th st.; phone Oakland 2071, Home A2071.

PRESCOTT'S Van & Storage Co.—Furniture and piano moving. 1115 23d ave.; phones Merritt 482. Home B-1144.

WESTERN Freight Van & Storage Co.—Moving, furniture and pianos; packing and shipping. 1264 Broadway; phones Oakland 699. Home A5117.

PROPERTY WANTED.

A LOT bet. 25th and 40th, Grove and Piedmont ave., for cash, from owner. Box 506, Tribune.

CITY property to sell or exchange, from $2000 up. Write us what you have. Arnest & Looney 466 10th st., Oakland.

HOUSE and lot in Berkeley, east of San Pablo ave.; small payment down, remainder same as rent; must be equipped with modern conveniences. Box 5748, Tribune, Berkeley.

I CAN sell your business for cash. W. Mitchener, 1018 Broadway; phone Oakland 4342.

WANTED—New [illegible]-room cottage, or will have one built, in good location; East Oakland preferred; $100 down and [illegible] as rent. Box 72, Tribune.

WANTED FOR CASH.
A lot 10 to 50 ft. front; must be bargain, state price and location; deal with owners only. Box 5418, Tribune.

WANTED—A lot convenient to Key Route and S. P. trains; reasonable; half cash. J. E. Hill, 1311 Alcatraz ave., S. Berkeley.

WANTED FOR CASH.
Lot 40 to 50 ft. front, must be bargain; state price and location. Deal with owners only. Box 5418, Tribune.

WANTED—Houses and lots for sale and exchange; wanted, houses for rent. Dodd & Neu, 520 San Pablo ave., Oakland.

WANTED—Lots for sale in all parts of Oakland. Dodd & Neu, 520 San Pablo ave., Oakland.

WANTED—Improved property from $8[illegible]00 to $9000, to exchange for income property in Fresno. Dodd & Neu, 520 San Pablo ave., Oakland.

WANTED—Fifty-foot or more lot in East Oakland; terms cash; no agent's fancy prices desired. Owners address M[illegible], Taylor station B.

WANTED—Lot at Monte Rio, Cal.; cash proposition; lowest terms. Box [illegible], Tribune.

PROPERTY TO EXCHANGE.

CARPENTER has 32-room apartment house, furnished, to lease; will accept unimproved property for part of price; ask for Mr. Hughes, at "The Don," 32d and San Pablo.

FOR EXCHANGE—Property in University Heights or Normal Heights, San Diego, for property in Oakland, Alameda, Berkeley and vicinity; large selection. Apply S. S. Hawley, 416 First National Bank Building, Oakland, or Southwestern Investment Co., 1332 D st., San Diego.

LARGE corner lot modern 3-room cottage, on car line completely furnished, rents for $15; will exchange for unimproved lot in Fruitvale or Piedmont. C. Blabon, Fruitvale.

PAIR of nice income flats for vacant lots. F. E. Muddox, 468 11th st.

WANT to buy nice cottage in good location on easy terms. Box 475, Tribune.

120-acre ranch in Shasta county for city improved property. Owner. 1003 5th st., Oakland.

FOR SALE—Miscellaneous.

AA—DRESS suits, Tuxedos, Prince Alberts and black suits for mourners rented for $2.50. All garments are latest style and best quality.
GOLDWATER'S, 841 Broadway,
Bet. 6th and 7th sts., Oakland.

A FEW fine barred rock buff orpingtons and eggs for sale; also white leghorn eggs. Phone Sunday or evenings Piedmont 2634.

ALMOST given away—Storage pianos dirt cheap. Whitehead's Storage, 405 San Pablo ave.

A BEAUTIFUL piano for a home; full tone, unexcelled action; slightly used. 678 14th.

A FINE fresh Jersey cow, $50. Oakland ave., cor. Fairview, Piedmont.

ARMY rifle; shoots 3 miles. Call forenoons, 2053 Market st., basement.

BUFF ORPINGTON baby chicks and young stock, eggs that hatch, half price. Kerr, Rhoda ave. Dimond. Phone 2770.

BANK fixtures for sale, desks; vault. First National Bank, Oakland.

COVERED camp wagon, set double harness, Winchester rifle; cheap. 1448 Bay Ave., Melrose.

DON'T fail to attend the special sale for one week only of kitchen utensils at Eagle Hardware Store, San Pablo and 33d; everything 25 cents.

FRESH cow, with calf, for sale. Inquire 2346 Spaulding ave., cor. Bancroft.

FOR SALE—A certificate for $70.75 on Eilers Music Co., which I offer for one-half its value. Call or write, C. T. White, 505 11th st., Oakland.

FOR SALE—Indian motor tricar with van; also Indian motor bicycles. Apply Bowman's Drug Store, 1221 Broadway, opposite Ye Liberty.

FOR SALE—Wheeler and Wilson sewing machine, with attachments, $12. 726 15th st., corner Brush.

FOR SALE—Bargain; Premo box camera, 5x7 plate, and complete outfit, $20. 630 E. 14th st., East Oakland.

FOR SALE—A fine large aviary cage, 5 feet long, 6 feet high, 2 feet 6 inches wide; 135 Moss ave., nr. Piedmont.

FOR SALE—Second-hand lumber, doors, windows and brick. 10th and Jackson sts., Oakland.

FOR SALE—A wheel; new tires; first-class condition, $10. 952 Broadway.

FRESH cow, $45. 780 45th st. Phone Piedmont 1651, A-4891.

FOR SALE—First-class motor cycle, tandem attachment, $85. Box 19, Tribune.

FOR SALE—Second-hand lumber and brick at 10th and Jackson sts.

FOR SALE cheap—1¾-HP. Duck motorcycle engine. Call 752 Brush St.

FOR SALE—One male fox hound. 3797 Telegraph ave., Oakland, Cal.

GEESE, ducks and chickens; also 4-room cottage, 30 feet sq.; windmill, lot 100x285. Dascal Rhae ave., Upper Fruitvale.

LITHOLIN, the new water-proof linen collars and cuffs; 25c; all shapes and sizes. Tom Ronald, furnisher, 1234 Broadway.

LARGE tent for sale cheap. American Express Co., 436 9th st.

NATIONAL cash register, brand new, $75, will sell for $40. 407 14th st., Oyster Loaf Restaurant.

NEW leather couch and 6-ft. table; must sell. 1809 Bancroft way, Berkeley.

NEW imported shotgun cheap. 819 Washington st.

ONE 5 H. P. direct current motor in fair condition; working well when used; new plan for power makes them unusable for us. Address Mgr. Tribune.

PRIZE Imperial stove, new; cost $32.50; with kitchen table; very cheap. 349 10th st.

SECOND-HAND doors and all kinds of windows, pipes, sky-lights, cheap. 3806 E. 14th st., Fruitvale.

TYPEWRITERS — Fox Visible, $100; Blickensderfer, $50; Meilink's fireproof safes; vertical filing cabinets; inspection service, rentals, repairs, carbons, ribbons, office appliances. George C. Bornemann Co., 11th and Clay sts., Oakland; 546 Market st., S. F.

TWO ¼ H. P. direct drive Gen. Electric motors, 115 volts; in good condition, used but little; will sell cheap since other H. P. is used. Address Mgr., Tribune.

TRUNKS

VERY cheap trunks, suit cases and traveling bags; immense variety; come and see. Quality Trunk Co., Central Bank building, 14th and Broadway, Oakland.

TWO bicycles for sale; $3 and $10. New tires. 1030 5th ave., cor. 11th st.

TENTS—[illegible]300 of 'em for sale cheap. T. Dahl, 673 8th st.

25 PER CENT discount in all palms, ornamental trees, roses, lemons and oranges, at J. Furtado's nursery at end of Lake Shore ave., adj. Piedmont Park. Tel. your wants Piedmont 921.

WANTED—Miscellaneous.

DON'T sell your household goods until you see J. Coleman, 412 11th st., where you will realize more for it. Phone Oakland 3263.

FURNITURE wanted—The Eastern Auction Hall is the market for second-hand furniture and general merchandise; highest cash price paid, or will sell on commission. 1552 Broadway; phone Oakland 5244. W. F. Howlett & Co., Props.

FURNITURE wanted—We will give you more for your furniture and household goods than you can get elsewhere. J. A. Munro & Co., 1007 Clay st., Oakland; telephone Oakland 4671. 2320 Fillmore st., San Francisco; telephone West 2628.

IF you must have the most money for your furniture, merchandise, etc., call up Oakland Auction Co., Meysel & Meysel, auctioneers, they will pay you the cash or sell on commission. 401 8th st., at Franklin; phone Oak. 4479.

IF you have an idea that "things are a little dull in this town just now," look over the advertisements, then drop into some stores—and you will conclude that *you* have had *some* other town in mind.

WANTED—Furniture, by private party, to furnish rooming-house; any amount. Call or address 522 18th st., near Telegraph ave.

WANTED—Six second-hand mahogany chairs, with leather trimmings; heavy for office purposes. Box 5426 Tribune.

WANTED—A good milch goat; immediately. Chas. L. Taime, general delivery, Berkeley.

WANTED—Cigar stand; cheap for cash. Address 2910 Linden ave., Berkeley.

WANTED—Shotguns, 12-16 guage; state price. 779 Apgar.

DANCING.

JEAN MACDONALD'S studio, ballroom, stage dancing. 922 22d st., near Myrtle.

THE quickest method of dancing by Prof. Stewart, at Armory Hall, 20th, near Telegraph ave.; class Wednesday and Saturday evenings; juvenile class, Saturday afternoon; private lessons by appointment. Phone Oakland 8382. Hall 50x100 for rent.

MOTORCYCLES & BICYCLES

CURTISS Single and Double Cylinder Motorcycles. Geo. A. Faulkner, 351 12th.

LOCKSMITHING.

KEYS furnished at factory prices. Key Wks., 855 Clay. Phones Oak. 6717, A-2574.

FLEXO READY ROOFING.

FLEXO READY ROOFING—Takes the place of tin or shingles on roofs or decks at half the price. Flexo Building Paper Co., 924 E. 12th st., or 1783 Telegraph ave.

UMBRELLAS—PARASOLS.

A—EMBROIDERED parasols a specialty; parasols made, repaired, cleaned. Whittall Umbrella Factory, 606 San Pablo; Phones Oakland 2009 and Home A2468.

REAL ESTATE.

7 Per Cent Net

$18,000—Down-town business offering in retail section; 2-story modern building; under secured lease; few properties like this to be purchased.

2-Story Bargain

$5000—Modern colonial, 9 rooms; on main street, this side of 40th; two two families could conveniently live here; $2750 bank loan; property is worth $6000 easily.

Near Telegraph Avenue

$4500—Extra well-built cottage, 6 rooms; high basement; attic floored and furnished; front and side entrances; 45 feet frontage; choice location; this side of 32d street; substantial work characterizes this building throughout; $2750 mortgage can remain. Reduced from $5500.

Upper Piedmont Lot

$975—Sunny lot in scenic district; 40x125; street work done; near Piedmont Park. This is a bargain.

Special Value Lot

$1300—Building site 50x135 in fine section of East Oakland; this side of 13th avenue.

LAYMANCE REAL ESTATE CO., 460-462 EIGHTH ST.

GENUINE BARGAINS.

$2600.

Lot 50x100, five-room cottage; 7-ft. basement in good condition, room for another cottage; located on north side of street, near Telegraph ave., and five minutes' walk to Key Route; owner needs money; price reduced; willing to sacrifice for a quick sale, easy terms.

$3100.

Lot 30x132; beautiful new cottage, 5 large rooms; was built for a home; good location, near San Pablo ave. and 30th street. If you buy this home, the owner will consider any reasonable offer for the furniture and everything, including bric-a-brac. If you want a bargain, call and see us at once; terms arranged, immediate occupancy given.

$3700.

Fine 3-story house 8 large rooms in excellent condition; modern plumbing; could be converted into flats at expenditure of not over $200 that would mean an income of 17 per cent on investment; located this side of 34th street, near Telegraph ave. This price is for a few days only, being reduced for a quick sale, and is safe to say that it is the best buy for income property that was ever put on the market; terms to suit.

W. T. HARRIS

113 Telegraph Ave.

W. E. Johnson Co.

REAL ESTATE AND INSURANCE
PHONE OAKLAND 5290.

232 San Pablo Ave.

Here Are Three Bargains

$3300—Six large rooms, 2-story colonial house on north side 33rd st., near West; fine lot.

$4000—Six-room modern bungalow on 37th st., lot 40x230; near Grove st. Was built for a home about one year ago; party must sell. If you wish a home see this.

$5500—New flats 5 and 6 rooms, with beautiful 3-room bungalow, location can't be better; income $67.

$14,000 to loan in amounts $500 up.

Factory Site

FOR SALE or To Lease—High street, near Tidal Canal and on railroad; lot 50x370, or 50x193; and boarding house of nine rooms. Apply 15 Commerce st., near High.

WE have the largest country exchange list in the State of California. Our bargains in that line are too numerous to advertise, but we will call attention to our window, which contains a description of 100 pieces of exchange property. What have you to fit these bargains? Simmons & Hanley, 470 11th st. Sunset Phone O-4320, Home Phone A-4620.

FOR SALE—House and lot 50x110; modern plumbing and sewer; windmill and barn; 1 block from E 14th st, 3 blocks from Melrose station; quick sale $950. Apply 1315 Bay or 50th ave.

$700—BARGAIN—$700.

Will sell my new 4-room bungalow, with furniture complete, in Elmhurst, for $700. It cost me that to build it alone. Lot, worth $250, thrown in. Box 481, Tribune.

CARRIE WEIDER, formerly with F. King's in real estate and business chances, will be pleased to meet her business friends at 342 Telegraph.

HOUSES FOR SALE.

A COUPLE of new, artistic bungalows, Linda Vista, for sale; exceptionally cheap; nothing in the vicinity can touch them.

Two lots, Linda Vista, 32x182, $1250 each; a big snap.

Two or three lots; near Piedmont Key Route station, at a big sacrifice.

COIT & GREUNER,
63 Bacon block. Oakland 7279.

A SNAP—New modern bungalow, 4 rooms, everything complete; large lot; $500 down, balance terms. 4th ave car to Hopkins st, 2 blocks east. 46 Lowell st.

A NICELY furnished house of 5 rooms, modern; all conveniences; lot 30x135; beautifully laid out, sold on account of leaving city; no agents need answer. For particulars address box 6833, Tribune.

FOR SALE—A great bargain; house of 5 rooms; modern; 2 blocks from local station, 1 block from 14th st electric cars; lot 38x125; will pay 15 per cent on investment price; will take part cash. Apply H. J. Fouts, 1220 Fruitvale ave., Fruitvale, Alameda Co.

FOR SALE—Cottage two rooms, pantry and closet; plaster hard finish; lot 35x160 ft.; Fruitvale cars pass door; $600 down, balance on easy terms. Apply at 1669 Bluey ave., Fruitvale.

FOUR room cottage; pantry and closet; lot 35x100; near Telegraph; 3 blocks to Key Route; $1,800. 476 58th St.

GREAT bargain new modern cottage and bath; lot 35x120; fruit trees, berries; must be sold; $500 cash, balance $20 month. Price $1,800. 1785 25th ave., Fruitvale.

STOP paying rent; $1975, only $250 cash and $25 per month; lot 37x100 and new, modern 4-room and bath bungalow cottage; front and back porches, stationary washtubs, combination fixtures; 5 minutes' walk to 55th and Telegraph ave., Key Route station, good investment, as this cottage can readily be rented for $22.50 per month. The above greatly reduced price and terms for few days for quick sale. Don't delay. See W. Harrod, corner 55th and Telegraph ave.

$200 cash—Brand new 4-room bungalow; bath, pantry, all modern conveniences; cost $1200 to build; lot 25x150; 1 block to local train; listed at $1750; make offer. R. F. Fullington, 1236 Fruitvale ave.

TOWEL SUPPLIES.

THE Oakland, California Towel Co., at 28th and Filbert sts., furnishes offices, saloons and all kinds of business houses with first class work. All orders given prompt attention by phoning Oakland 906.

PUBLIC STENOGRAPHER.

THE Dana Stenographic Bureau; best service, lowest prices. Phone Oakland 8047. 418 First National Bank Building.

ARCHITECTS.

D. V. DEUEL 578 9th; tel. Oak. 3244; construction of all kinds; percent or contract.

T. W. BERMINGHAM, architect—4461 Telegraph ave., corner 44th st.

COUNTRY REAL ESTATE.

WATER IS KING

OWN A FARM IN THE FINEST VALLEY IN CALIFORNIA WHERE WATER IS ABUNDANT. SOIL IS EXCELLENT AND CROPS PROFITABLE.

SANTA MARIA VALLEY

SANTA BARBARA COUNTY.

Best for beans, beets, barley, wheat, corn, alfalfa and vegetables.

The world's best agricultural land on your own terms.

100-Acre Subdivisions

One-Fifth Cash

Balance price in four installments at 6 per cent. For data address
J. C. ARNOLD,
2432 Oregon street. Berkeley, Cal.

WESTERN CANADIAN
ONE DOLLAR AND FIFTY CENTS per acre per year, for ten years, buys the finest winter wheat land in Alberta; located on main line transcontinental railway; grows 60 bu. wheat, 120 bu. oats, 91 bu. barley, 20 tons sugar beets, 8 tons alfalfa, 500 bu. potatoes per acre. Irrigable and non-irrigable land. Weekly excursions, reduced rates; free transportation to purchasers. Illustrated literature upon request. Francis Ferrier, general agent. 18 Geary st., San Francisco.

RARE bargain—One hundred and ten acres of choice land in the famous La Jota (Howell Mountain) rancho, Napa Co., eight miles by splendid road from St. Helena and one-half mile from Angwin's. Will exchange for Oakland, Berkeley, Fruitvale or Elmhurst property worth $4000 or sell for cash on easy terms. Apply to the Laymance Real Estate Co., 460-462 8th st., Oakland.

$6500—LOVELY COUNTRY HOME, located in Hayward, on the famous Foothill Boulevard, 2 blocks from electric road; new modern house of 8 rooms, laundry, bath 2 kitchens and concrete basement, terms $3200 cash, balance on mortgage. Inquire of Prowse & Backus, Hayward, Cal.

FOR SALE—One acre of land, well fenced, 3-room house, barn and chicken houses; Hillside st., near Tolar Heights, Elmhurst. For terms apply 3107 King st., South Berkeley.

IRRIGATED FARMS—"Rain on tap," $1.56 down, bal in 7 years; weekly excursions, other lands. For full particulars apply to T. W. White, 918 Broadway, Oakland, Cal.

BERKELEY REAL ESTATE.

Mr. Busy Businessman

Thirty-five minutes from San Francisco, on the Claremont Key Route Ferry, you will be far from your cares and worries, far from the dust and noise of the big city. You will be in Berkeley, the city of gardens and beautiful homes. There the peaceful quiet in the foothills of Berkeley we have a home prepared for you, complete in every detail, all you need to do is to see the expressman about it. It's a stately dwelling of 10 rooms, all of ample dimensions and designed to meet the demands of the most exacting. There are hardwood floors in the reception hall, drawing-room and dining-room. Hot and cold water in the bedrooms; large light clothes closets and trunk rooms in abundance, and another attractive feature is the fact that you only need to pay

$1000 Down

Better take a ride over today and see us about it. It's worth the while.

FRANCIS FERRIER

GENERAL AGENT NORTH CRAGMONT, the CROWN OF BERKELEY
2105 Shattuck ave., Berkeley
Phone Berkeley 331
18 Geary st., S. F., Phone Kearny 1724

LOTS FOR SALE.

VISITACION

The Railroad Center of the S. P. R. R.

20 MINUTES TO THIRD AND MARKET

For free transportation and full information, see

Moore & Cady

OAKLAND AGENTS

468 10th St.

LOT $500
40 Foot Frontage

A real bargain—$100 down and $10 a month. Sidewalks, sewers, water, etc.; 200 feet from car line; 10 minutes to 14th and Broadway.

REALTY BONDS & FINANCE CO.
1172 BROADWAY.
PHONE OAKLAND 35.
(1319)

OWN A 40x120-FOOT LOT FOR $400; $40 CASH, BALANCE AT $10 PER MONTH. FREE OF INTEREST OR TAXES. CITY WATER; GRADED STREETS; LINE OF NEW KEY ROUTE; NEAR SCHOOLS AND CARS; WILL DOUBLE IN VALUE; CAN BUILD YOUR OWN HOME BEFORE YOU PAY FOR LOT; ONLY FEW LOTS LEFT AT THIS PRICE. SEE SEE THEM ADDRESS BOX 60, TRIBUNE

MASSAGE.

ALCOHOL massage. Miss Parker, 869 Washington st., room 15.

ALCOHOL baths, electric massage. Miss Haskell, room 12, 462 9th st.

EDITH HAMMOND—Electric treatments, Hotel Carlton, 475 9th st., room 1.

FACIAL and body massage, vapor baths; both sexes; select. 819 Washington.

LOU CARTER—Alcohol massage. 913 Broadway, rooms 3 and 4.

MISS CLIFFORD—Returned from vacation; alcohol massage. 419 6th st., room 11.

MME. MONTAGUE—Genuine magnetic massage and electric treatment for both sexes; select patrons only. 955½ Washington st., 1st floor, room 40.

MISS FRANKIE WILLIAMS—Returned to San Francisco, 735 Geary st., near Leavenworth.

MISS F. CUMMINGS—Tub and cabinet baths; alcohol massage. 407 6th st.

MISS F. CUMMINGS—Tub and cabinet baths; alcohol massage. 407 6th st.

MISS MELVIN GONZALES, cabinet bath and alcohol massage. 469½ 9th, rm. 16.

THE Southern—Thorough massage treatment with tub baths. 1167 Jefferson st., suite 7.

TUB baths, magnetic massage and vibratory treatment. 526 9th, 1-10 p. m.

2—Tub baths and scientific massage. 530 13th st., suite 23-24, top floor

PRINTING AND BINDING.

BEST service, best workmen, best prices at TRIBUNE Job Printing Department, 8th and Franklin sts.

ANTIQUE FURNITURE.

YE OLDE CURIOSITE SHOPPE—Mahogany tables, chairs, bureaus, desks, davenports. Cor 7th and Brush.

PRODUCE MARKET

HAY AND FEEDSTUFFS.

Bran—$32@33 per ton.
Middlings—$33@35 per ton.
Shorts—$33@36 per ton.
Feedstuffs — Rolled Barley, $28.50@29.50; rolled oats for feed, $31@33; mixed feed, $25@29; oilcake meal in 20-ton lots, $37.50; 10-ton lots, $38; 1-ton lots, $38.50; smaller lots, $39; cocoanut cake or meal at mills, $28 in 10 and $28 50 in 5-ton lots; jobbing, $29; cornmeal, $39@40; cracked corn, $40@41; broom corn seed, 90c@$1 ctl; alfalfa meal and mealfalfa, jobbing lots, $23; carload lots, $22 per ton.
Hay—Wheat, $16@17.50 per ton; wheat and oats, $12@17; tame oat, $11.50@16.50; volunteer wild oat, $10@15; alfalfa, $9@13; stock, $8@10.
Straw—55@90c per bale.

BEANS AND SEEDS.

Beans (per ctl)—Bayos, $3.20@3.35; pea $4.40@4.50; small white, $4.30@4.40; large $4.35@4.40; pink, $3.25@3.35; red, $3.25@3.75; butter, $4.50; limas, $4 90@5; red kidney, $2.75@3; blackeyes, $3 25@3.50; horse beans, $2@2.50; cranberry beans, $2.75@3.10; Garvanzas, $2.50@3.50.
Seeds—Brown mustard, 3½@3¾c; yellow mustard, nominal; flaxseed, $3, carload lots; canary, 4c; alfalfa, 17½@20c; rape, cleaned, 2¼c; timothy, nominal; hemp, 4¼@4½c; millet, 2¼@3¼c per lb; broom corn seed, $18@20 per ton.
Dried peas—Green are quoted at $2.85@3 and no Niles here at present.

POTATOES, ONIONS, VEGETABLES.

Potatoes (per ctl)—New whites, $1.50@1.75 for choice and 75c@1.35 for poor; early rose 90c@1.10; Oregon Burbanks, $1.25@1.35.
Onions—Australian, $2.75@3.15 per ctl, Bermudas, 50@60c per crate, new reds, 80@90c per sack.
Vegetables—Asparagus, 3@6c per lb; tomatoes, 60c@$1 per box or crate; cucumbers, 90c@$1.25 per box; green peas, $1 25@1.75 per sack, string and wax beans, 3@5c per lb, summer squash, 60@85c per box; egg plant, 8@10c per lb; green corn, 15@35c per dozen; green peppers, 8@10c per lb for chile and 15@20c for bell; rhubarb, 75c@1 per box, garlic, 5c per lb; cabbage, 40@50c per ctl; cauliflower, 50c per dozen; carrots, 75c per sack; turnips, 75c per sack.

POULTRY AND GAME.

Poultry (per dozen)—Hens, $4@5 for small, $5@6 for large and $7@7.50 for extra, old roosters, $3.50@4.50, young roosters, $7.50@8 50; do extras, $9@10; fryers, $5@6.50; large broilers, $3@4; small broilers, $2@2.50, ducks, $5@7 for young and $4@5 for old; pigeons, $1.25@1.50; squabs, $2@2.50; geese, $1.50@2 per pair; goslings, $2@2.50 per pair; turkeys, nominal.
Game—Nominal.

BUTTER CHEESE AND EGGS.

Butter—Fresh creamery extras, 23½c per lb, steady; do firsts, 23c, steady; do seconds, 22c, steady; do thirds, 21c, steady; No 1 packing stock, 21c, firm; No. 2 do, 20½c, firm
Cheese—California: Fancy flats, 11½c per lb, weak; do firsts, 11c weak; do seconds, 10½c, weak; fancy Young Americas, 13½c, firm; d first, 13c, firm Oregon fancy flats, 13c, steady, fancy Young Americas, 14½c, firm; storage: Eastern, 18c, weak; Oregon 14c firm.
Eggs (per dozen, cases included)—California, fresh extras, 22½c, firm; do firsts, 22c, firm; do seconds 19c, firm; do thirds, 18c, firm; Eastern storage, 17c, firm.

DECIDUOUS AND CITRUS FRUITS.

Strawberries—Longworth, $4@10 per chest; large varieties, $5@8 per chest.
Blackberries—$4@5 per chest, crates, 75c@$1 25.
Raspberries—$9@13 per chest and $1@2 per crate.
Loganberries—Chests, $4@6 for red and $3.50@4.50 for black; crates, 50@75c.
Gooseberries—8@9c per lb for English and 4@7c for other varieties.
Currants—$6@9 per chest.
Cherries—Packed, 50@75c per drawer; loose, 2½@5c per lb for black, 2¼@4c for soft white and 5@6½c for Royal Anne.
Apples (per box)—Old, $1.75@2 50; new, green, 35@50c for small and 75c@$1 for large
Apricots—Crates, 50@75c; small boxes, 35@60c; large open boxes, 75@$1 25; baskets, 40@60c.
Plums—40@75c per box or crates; tragedy prunes, $1 25@1.50 per crate.
Peaches—40@75c per box and 75@$1 per basket.
Cantaloupes—50@65c for special; $1.75@2 25 for pony and $2.50@2.75 for standard crates.
Citrus Fruits (per box)—Navel oranges, $2.50@3.50; Valencias, $3@3 50; Mediterranean sweets, $2 75@3.25; lemons, $2.75@3 for fancy, $2.@2.50 for choice and $1@1 50 for standard; grapefruit, $3.50@4 for seedless; limes, $5@5.50.
Tropical Fruits—Bananas, $1@1.75 per bunch for Hawaiian and $2.50@2 50 for Central American; pineapples, $1.50@3.50 per dozen.

BUTTER AND EGGS.

CHICAGO, June 15.—Butter firm; Creameries, 19@23c; dairies, 17@21c. Eggs steady. At mark, cases included 14½c.

SAN FRANCISCO, June 15.—Butter, fancy creamery, 23c; seconds, 22½c; fancy dairy, 22c; seconds, 21c.
Eggs, store 22c; fancy ranch, 23c
Cheese, new 10½c; young American, 13½c.

NEW YORK, June 15.—Butter steady, creamery specials, 34@34½c; extras, 23¾@24c; western factory, 19½@20c
Cheese firm, State full cream specials, 11¾@12¾c.
Eggs, irregular western, 15½@16½c; seconds, 14½@15c.

MONEY MARKET.

NEW YORK, June 15.—Close Money on call steady at 1½@1¾ per cent; ruling rate, 1½ per cent, closing bid, 1½ per cent; offered at 1½ per cent.
Time loans quiet and easy; sixty days, 2@2¼ per cent; ninety days, 2½@2¾ per cent; six months, 3½@3¾ per cent.
Prime mercantile paper, 3½@4 per cent
Sterling exchange firm with actual business in bankers' bills at $4 87 for demand and at $4.8545 for sixty-day bills.
Bonds—Governments steady and railroads irregular.

SUGAR AND COFFEE.

NEW YORK, June 15.—Sugar: Ray, firm; fair refining, 390@39¼; centrifugal, 96 test, 440@142; molasses sugar, 384@387; refined, steady; crushed, 610, powdered, 550; granulated, 540. Coffee quiet. No 7 Rio, 6¼; No. 4 Santos, 8¾.

WOOL MARKET.

ST. LOUIS, June 15.—Wool—Steady; Territory and Western mediums, 13@16c; fine mediums, 10@13c.

IN THE STATE

Arrest Couple on Charge of Theft: San Bernardino.—Mr and Mrs. George W. Ray of Fresno were arrested at Colton by Deputy Sheriff Ward on the charge of robbing an apartment house at Fresno. The prisoners were taken from an eastbound Southern Pacific train, being en route to Hot Springs, Arkansas.

Fight Results Fatally: San Jose.—One man is believed to be dying and three others are injured as the result of a drunken fight with knives at Long Bridge, a mountain resort fifteen miles west of here.

The injured are: August Garcin, Proprietor Long of the Bridge Hotel, Ed Walsh, ex-convict, out on parole, John Peterson and Charles Pierce

ELMHURST REAL ESTATE.

I HAVE THE BIGGEST VALUE FOR THE LEAST MONEY IN ALAMEDA COUNTY

Lots twice as far out selling for more money. I have several where party needs money, that are good sized, that I can dispose of for

$100 Each

They are right in Elmhurst. Come out and see the improvements going on here.

BEN WILSON

San Leandro road, between Michigan and Grand aves., Elmhurst.

OFFICIAL RECORDS

DEEDS RECORDED JUNE 12, 1908.

A. H. and R. W. Hills to B F. Pearson (married), W Hillegass avenue, 150 S of Parker, S 50, W 159.48, N 50, E 159.48, lot 4, blk F, map 3, Hillegass tract, Berkeley; $10

DEEDS RECORDED JUNE 13, 1908.

Peer Tiffany to Pacific Gas and Electric Company (corporation), grant right of way for electric transmission line, etc., beginning at ¼ section corner between sections 6 and 7, township 2 south, range 2 west, thence NW 30 chains, N 22.72 to stake on summit of ridge, SE 30.80 to beginning, containing 22 22 acres, the center line of said right of way described as beginning at point from which quarter section or corner to sections 6 and 7, township 2 south, range 2 west, bears SE 67.60 feet, distant NE 214 to point of boundary line dividing lands of first party and People's Water Company; $5.

Louis F. and Lydia Monteagle to Sarah Elizabeth Johaneson, lot 14, blk C, map Melrose Station tract, Brooklyn township; $10.

William B. and Mary E. Whittaker to Russell and Alie E. Elder (wife), S Twenty-eighth, 190 W of Grove, W 25 by S 100, lot 24, blk 2024, map 2, Whitcher tract, Oakland; $10.

Minnie L. and E. A. Young (husband) to George P. and Emily W. Marcus (wife), re-record N Central ave, 100 E of Park, E 50 by N 100, lot 32, blk B of map Parsons Golden Gate tract, Oakland; $10.

L. W. and Susan A. McGlaufin to Frank P. Fury, beginning at point in E line lot 33, which point is distant S 100 feet from S line Central avenue since widening, S 28.2 to SE corner lot 33, S along E line lot 34 6 feet, W 10 feet, N 34.2, E 10 to beginning, E 10 feet of S 28.2 feet of lot 33, E 10 feet of N 6 feet lot 34, map Alameda Park Homestead, Alameda, $10.

BUILDERS CONTRACTS.

May 28, 1908—Pacific Gas and Electric Company (owners) with Rickon-Ehrhart Engineering and Construction Company (contractors)—Beginning at point from which an iron stake driven in ground marked O plus 00 in line dividing lands of Spring Construction Company from lands of People's Water Company bears SW 430 feet, distant NW 100, NE 150, SE 100, SW 150 to beginning, Alameda county, $12,825.15. Plans and specifications filed (recorded June 13, 1908).

GUESTS NOW AT OAKLAND HOTELS

Hotel Crellin—W. C. Reynolds and wife, Quincy, Charles Phillips, New York, G. L. Cook, Los Angeles; F. R. Wilson and wife, San Francisco; Frank Oneld and wife, Los Angeles, D. Vreeland, Los Angeles; J. R. Cain, Fresno; E. W. Bailey and wife, San Francisco; W. W. Price, San Francisco; T. D. Reed, Colorado; A. R. Damm, Sacramento, Adolf Lion, Vallejo, H. H. Judson, San Francisco, E. Solne, San Francisco; W. T. Whittaker, New Jersey, H Levy, New York; Alex Sheriff San Jose, Sheldan Peterson and wife, Santa Rosa; E. E. Rockwell, Rawhide; M. A. Kreider, Red Bluff; B. H. Wilcox, Red Bluff; N. M. Wiegard, Riverside; F. W. Kerskir, Fresno, W. F. Merriam, Chicago.

Key Route Inn—A. Simon, wife and baby, Stockton, Mrs. C. F. Best and child, Denver; Charles F. Frivy and wife, Petaluma; Rueben E. Hunt, Alameda; Miss Terene Raphael, Alameda; Mr. and Mrs. Graff, San Mateo; E Lamb, New York, C. F. Townsend, London.

The Athens—I. W. Hagan, New York; C. Ellery, Napa; J. Jerome Smith, Stockton; W. W. Ashley, Rodeo, I. H. Prideaux, San Francisco; William C. Barligan, Los Angeles; Sam Montgomery, Woodland, T. H. Crosby, Palo Alto; G. A. Koppo and wife, Reno, S. H. Rosenthal, Reno; N. Wesa, Red Bluff; A. P. Grasser, Auburn; F. F. Hartley, Auburn; J. Danielson, Suisun, Mrs. J. Danielson, Suisun. E. M Billings, Benicia; Miss Knight, Benicia; Mrs. Shaman, Benicia; William McDonald, Livermore; T. W. Belcher, Santa Rosa; William J. Rhoads Jr., Stockton.

Hotel Metropole—Chiles Isaacs, New York, H E. Hoyt, Cleveland, J. Williams, New York, Mrs. Carl Hysing, Santa Cruz, H. W. Curtis, Chicago; T. C. Hopkins, Chicago; G. W. Herbert, Seattle, A. N. Wachs, Oakland, S. B. Harter, Los Angeles; C. H. O'Brien, Chicago; R J. Rose, New York; F. Stouse, New York; K. A. White, Berkeley; W. H. Merrill, Berkeley; S. T. Dwyer, Sacramento, M. K. Cunningham, U. S. A.; Mrs. W. A. Settle, U. S. N.; H. A. Shonard, U. S. N., M. C. Tabanoras, Buenos Ayres; W. O. Suaraz, Buenos Ayres.

Hotel Touraine—J. A. Kenworthy, San Jose; H. M. McCafferty, San Francisco; Mrs. Charles Ebert, Sonoma; T. L. Rodgers, Winnemucca; J. Russell, Winnemucca; C. L Upham, San Francisco; E. H. Black, Seattle; E. Everatt, Salem; Charles Garvth; Percy Anderson, Los Angeles; C. F. Smith and wife, Fresno; Mrs. J. M. Walters, Montana; W. B. Waters, San Luis Obispo; James Fragini, San Francisco, F. T. Wilson and wife, San Francisco; I. B. Jackson and wife, Los Angeles; J. N. Spencer; Ray E. Clase, St. Helena, Mr. and Mrs. Tracy, San Francisco; J. H Kemp, San Francisco; Charles R. Haine.

Hotel St. Mark—Raymond S. Baker, Rawhide; W. B Hutchinson, Los Angeles; Odell Wilkins, Shingle Springs, John McLelland, Chicago; Walter C. Wentworth, Carson City; A. W. Ullman and wife, Cincinnati; Walter Whiteside, Portland, H. Israel and wife, San Francisco, Carl M. Fisher, New York, I G. Cohen, New York! Mr. and Mrs. R. J. Jose, San Francisco, C. T. Colburn and wife, San Francisco, S. Kramer, New York; O L. E. Elliott and wife, Goldfield; Dr. Raymond Spear, U. S. N.; J. F. McDonald, Oakland; George Eddy and wife, San Francisco; F. Kennedy, U. S. N

Adams Hotel—J. H. Williams, Sacramento, John Burke and wife, New York; J. E. Wilkins, Miss Wilkins, Oakland; G. A. Gray, San Jose; C. Hostell and wife, Chico, W Mund, San Jose, W. A. Lincoln and wife, Reno; J. T. Stone, San Francisco; E. P. Howard, Coalinga, E. Hale, Fresno.

SHIPPING INTELLIGENCE.

POINT LOBOS, June 14, 10 p. m.—Weather, cloudy; wind, west, velocity, 12 miles.

U S COAST AND GEODETIC SURVEY.
Time and heights of high and low waters at Fort Point, entrance to San Francisco bay. By official authority of the superintendent.
The time of high and low waters at the city front (Mission-street wharf) is about twenty-five minutes later than at Fort Point. The height of tides is the same at both places.
The time at the Webster-street bridge is forty minutes later than the time indicated in the following table:

JUNE 15 TO 20.

	L. W. AM Time	Ft	H. W. AM Time	Ft	L. W. PM Time	Ft	H. W. PM Time	Ft
15	5 53	-1 3	1.10	4.9	5 38	9.3	11 22	5.9
16	6:40	-1.3	2:08	5.0	6.33	3.3	..:..	...
	H. W.		L. W.		H. W.		L. W.	
17	12:12	5.8	7:30	-1.1	2 58	5.1	7:33	3.3
18	1:05	5.3	8.19	-0.7	3 48	5.2	8'42	3.3
19	2:10	4.8	9'10	-0.2	4:36	5.3	9 58	2.9
20	3.32	4.3	10 32	0.4	5 23	5.4	11'18	2.5

JUNE 15.

Sun Rises......4:36 | Sun Sets.......7 25

SAN FRANCISCO SHIPPING.

Steamers due to arrive at and depart from San Francisco for the next few days are as follows:

ARRIVE.

Steamers.	From.	Due.
Buckman	Seattle	June 16
City of Topeka	Eureka	June 16
Mariposa	Tahiti	June 17
Santa Barbara	Grays Harbor	June 17
F. A. Kilburn	Eureka	June 17
M. F. Plant	Coos Bay	June 17
Homer	San Pedro	June 17
Nevadan	Honolulu	June 18
President	Seattle	June 18
Pomo	Point Arena	June 18
Santa Rosa	San Diego and way ports	June 18

DEPART.

Steamers.	For	Sail.
Hanalei	Los Angeles ports	June 16
Nippon Maru	Honkong	June 16
Coronado	Grays Harbor	June 16
Homer	Los Angeles ports	June 17
Mexican	Honolulu	June 17
City of Puebla	Seattle	June 17
Bandon	Coquille River	June 17
Brunswick	Fort Bragg	June 17
Sea Foam	Mendocino	June 17
Santa Barbara	San Pedro	June 17
Coos Bay	San Pedro	June 17
Daisy Mitchell	Willapa Harbor	June 18
Santa Monica	Grays Harbor	June 18
F. A. Kilburn	Eureka	June 18
Queen	San Diego and way ports	June 18
Newburg	Grays Harbor	June 18
City of Topeka	Eureka	June 18

WALL STREET

NEW YORK, June 15.—The tone of the opening market was not well defined. The small gains and losses were mingled and transactions were meager.

Buying orders were scarce and the traders sold the active stocks moderately, with St. Paul, Union Pacific and Reading leading the decline. The pressure was short lived and when the professionals began to recover prices rallied to near where they left off Saturday.

Speculation was practically at a standstill after 1 o'clock, but the firmness of the market was indicated by a slightly higher level; St. Paul, Union Pacific, Reading, U. S. Steel and other leaders ruling slightly above last week's closing prices.

With the subsidence of selling pressure the market lapsed into stagnation. Canadian Pacific and Louisville and Nashville was marked up 1⅛ and Pullman, Western Union, Westinghouse Electric and American Smelting preferred fell 1. Bonds were heavy.

The tone of the market was firm, but there was little effort made to advance prices. Republic Steel preferred yielded a point.

NEW YORK CLOSE

NEW YORK, Jne 15.—The closing stock list was as follows

Amalgamated Copper	67⅞
American Car & Foundry	34¾
American Locomotive	48¾
American Smelting & Refining	75⅝
do preferred	98⅞
American Sugar Refining (bid)	126⅝
Anaconda Mining Co	48
Atchison	81
do preferred	93
Baltimore & Ohio	89¼
Brooklyn Rapid Transit	47⅞
Canadian Pacific	159
Chesapeake & Ohio	44½
Chicago Northwestern	150
Chicago, Milwaukee & St. Paul	132¾
Colorado Fuel & Iron	26½
Colorado & Southern	31¾
Delaware & Hudson (bid)	158⅝
Denver & Rio Grande	58
do preferred (bid)	63
Erie	18
Great Northern preferred	130½
Great Northern Ore Certificates	57¼
Illinois Central	129¾
International Paper	10¼
Interborough-Metropolitan (bid)	10½
do preferred	28½
Louisville & Nashville	19
Mexican Central (bid)	16⅜
Missouri Pacific	77½
Missouri, Kansas & Texas	26¾
National Biscuit	84⅞
National Lead	66
New York Central	104
Northern Pacific	136½
Pacific Mail	25
Pennsylvania	12¼
People's Gas (bid)	91
Pressed Steel Car	30¾
Pullman Palace Car	159
Reading	112⅛
Rock Island Co	17½
do preferred	33¼
Southern Pacific	86
Southern Railway	17⅝
Standard Oil	605
Union Pacific	144⅛
United States Steel	37⅛
do preferred	101⅝
Wabash	11⅜
Western Union	55⅛

SAN FRANCISCO Stock and Bond Exchange

(BY J. C. WILSON, STOCKBROKER.)
488 California Street, San Francisco

	Bid	Asked
Miscellaneous Bonds—		
Associated Oil Co. 5%	75	
Bay Counties Power Co. 5%	90	
Cal Central Gas&Elec. 5%	93¾	
Cal. Gas&Elec. CT 5%	77½	
California St. Cable Co. 5%		102½
California Wine Assn 5%		87½
Contra Costa Water Co. 5%	97	98
Hawaiian Com'l & S 5%	100	
Los Angeles Elec. Co 5%	98	
Los Angeles Railway 5%		108½
L A Pac R.R. 1stCon.Mtg5%	99½	
Market St.Ry. 1stCons.Mtg 5%		102
North Pac. CoastR.R. 5%	100	
Oakland Water Co. gtd. 5%	89½	92
Pacific Electric Ry. Co. 5%	99⅝	100½
Sac'to Elec. Gas&Ry 5%	93¼	93¾
S F. & S J. Valley Ry 5%	110¾	
Sierra Ry. of Cal. 6%	97½	
S. P. R. R. of Cal 6% (1912)	106	106½
S. P. R. R 1stRefunding 4%	91½	92½
S. V. Water Co Gen.Mtg. 4%	80⅝	81
United Gas & Elec. Co. 5%	91	
United R. R. of S. F. 4%	65	67
Water Stocks—		
Spring Valley Water Co.		22¾
Insurance Stocks—		
Fireman's Fund	150	
Bank Stocks—		
American National Bank		125
Bank of California	312½	
First National Bank of S. F.	195	
Powder Stocks—		
Giant Consolidated Co.		71
Sugar Stocks—		
Honokaa Sugar Co.	10¾	11½
Makaweli Sugar Co.		32½
Paauhau S. P Co.	18½	18¾
Miscellaneous Stocks—		
Alaska Packers' Assn.	88¾	
Associated Oil Co.	27	
Cal. Wine Association		62
Pac. Tel. & Tel. (Pfd.)		76¼
do do (Common)	10	12
SALES.		
5000 Hawaiian 5%	100	
1000 Oak. Water 5%	90	

SAN FRANCISCO Stockand Exchange Board

(SADIO & CO., STOCKBROKERS.)

DELINQUENT.

	Bid.	Ask.
Con. Imperial		.01
Overman		.05
Closing Quotations—		
B & Belcher	.47	.48
Confidence	.40	.50
Con. Virginia	.55	.56
Crown Point	30	.34
Hale & Norcross	25	.28
Mexican	.46	.47
Ophir	2.72	2.75
Savage	.25	.29
Silver Hill		.50
Union	.25	.28
Yellow Jacket	.58	.61

SALES.

200 Con. Virginia	.56
700 Mexican	.47
200 Ophir	2.75
200 Union	.26

WHEAT PITS.

CHICAGO, June 15.—Wheat was active and weak, liberal realizing sales, improved weather in the Southwest offsetting the influence of an advance of more than 1d at Liverpool. July opened ¼c lower to ¼c higher at 88¼@88⅝ and sold off to 88c.

CHICAGO, June 15.—The market was weak throughout the session. The close showed a loss of ⅝c for July at 88¾c

CHICAGO, June 15.—Close: Wheat—July, 88¾. September, 88¼; December, 87. Corn—July, 66 3-8@66½; September, 66 1-8; December, 57 3-8. Oats—July old, 43½, July, 42 1-5; September, 35 7-8@36. Rye, 79. Timothy, September, .375 Clover, nothing doing.

LOCAL WHEAT.

SAN FRANCISCO, June 15.—Wheat steady; December, $1.50; cash, $1.67½@1 70. Barley steady; December, $1.26¾@1.28, cash, $1 22½@1.25.
Corn firm; large yellow, $1.90@2.

PORTLAND WHEAT.

PORTLAND, Or., June 15.—Wheat—Club, 88@89c; blue stem, 91@92c; red, 86@87c; valley, 88@89c.

LIVERPOOL WHEAT.

LIVERPOOL, June 15.—Close: Wheat, July, 7s, 3⅜d; September, 7s, 3d; December, 6s, 11⅜d. Wheat fine.

LIVE STOCK

CHICAGO, June 15.—Cattle—Receipts, about 20,000; market steady to strong; beeves, $5@7.65; Texans, $5.65@6; Westerns, $4.50@6; stockers and feeders, $2@5.50; cows and heifers, $2.40@6.50; calves, $4.50@6.25.
Hogs—Receipts, about 52,000; market 5c lower; light, $5.25@5.75; mixed, $5.30@5.72½; heavies, $5.25@5.75; rough, $5.25@5.65; good to choice heavy, $5.65@5.75; pigs, $4.35@5.25. Bulk of sales at $5.60@5.75.
Sheep—Receipts, about 65,000; market steady; natives, $3.40@5.40; Westerns, $3.40@5.40; Western lambs, $5.25@6.25.

METAL MARKET.

NEW YORK, June 15.—Lead steady, 447*@452½. Lake copper quiet, 12 7-8@13. Silver, 53c

MEET TO DISCUSS TARIFF REFORM

Congressman Needham Wants to Heard From All Interested in Change.

Congressman J. C. Needham asks that all parties in this section who are interested in tariff or whose industries are affected by the tariff, to meet with him in the rooms of the California Promotion Committee Union Square, San Francisco, next Thursday morning at 10 o'clock.

He asks that all whose industries are affected by the tariff prepare or come prepared to present their claims before the committee.

The California Promotion Committee has asked the Chamber of Commerce to send delegates to the meeting and President Leach of the Chamber asks that whose interests are or would be affected by a change in the tariff to notify the secretary of the Chamber of Commerce that he may appoint them on the committee. There are many manufactories in Alameda county that are very much interested in the tariff as well as many growers and packers of fruit. It is the desire of Congressman Needham that a concerted plan of action may be formulated for the proper and adequate presentation of California's claims at the proper time.

CENTRAL CALIFORNIA ROAD'S NEW CULVERT

It Will Be on Main Street, Centerville, With Concrete Floor.

At this morning's meeting of the County Supervisors the Central California Railway was given permission to put in a concrete culvert, with a steel and cement floors on Main street, Centerville, for the purpose of supporting the tracks of that line over the water pipe of the Spring Valley Water Company in its new position.

Dr Clark, superintendent of the County Infirmary, reported that 18 inmates had been admitted during May, 136 had left or been discharged and 30 had died. There are now on the list 189 inmates.

PROFESSOR DETEMER BECOMES A CITIZEN

Ludwig Joseph Determer, Assistant German professor in the University of California, and who resides at 390 Grove street, Berkeley, was admitted to citizenship of the United States Saturday by Judge Ogden. Hugh K. Schilling of 2316 Le Conte avenue, Berkeley, and Clarence Paschall of 2736 Parker street, Berkeley, professors in the German department at the State University, vouched for the good character and reputation of the applicant.

Prof. Determer answered the many questions of the court and Assistant United States District Attorney Carlos White without an error. He swore that he would forsake allegiance with Emperor William's empire and support the constitution of the United States. He is now a full fledged citizen of this country.

SILVERIA SLUGGED, GASHED AND ROBBED

Three thugs, armed with a stocking containing a large brick, held up assaulted and robbed Joseph Silveri of 1729 Filbert street about 10 o'clock last night at Twenty-fourth and Filbert streets. Silveria was relieved of $2.50 in cash and left in a dazed condition in the street.

Dr E. J Rice made an examination of Silveria's wounds today and found that he is suffering from a fractured skull as the result of the blows dealt him by the thugs. Dr Rice stated that Silveria's wounds may be fatal. An operation will be necessary.

MOTHER IS TRYING TO FIND HER SON

Mrs. W. Little of 1812 S. Bancroft street, Philadelphia, Pa., has written a letter to the local police, seeking information regarding the whereabouts of her son, H. A Forbes. Mrs. Little states that she has not heard from her son since December 1st of last year, when he wrote her that he was in Oakland and that he feared that he would be too ill to write her again for a time. Mrs. Little furnished no description of her missing son.

MARRIAGE LICENSES.

The following marriage licenses have been issued:

Silvestro Pagni, 23, and Theresa Frocchini, 18, both of Oakland.
Tony P. Bento, 23, and Mary Dias, 22, both of San Leandro.
Percy R. Keatings, 27, Palo Alto, and Mabel M. Jones, 24, Berkeley
Herman B. Waters, 28, San Luis Obispo, and Edith R. Evans, 27, Oakland.
Frank W. Miner, 38, and Margaret B. O'Connor, 27, both of Oakland.
George C. Jones, 26, and Ruth Van Kampsen Green, 23, both of Berkeley.
George S. Hoover, 40, and Ann L. Kramer, 37, both of Berkeley.
Richard E. Scriven, 26, and Annie Cahis, 26, both of Melrose.

WIFE DESERTS HER FIRESIDE

Motorman D. H. Donahue Finds Wife Missing on His Return Home.

Mrs. D. H. Donahue of 1266 Sixty-second street in Emeryville is missing from her home and the police of this city have been asked to locate her. Mrs. Donahue is the wife of a motorman on the San Pablo avenue line. Last Thursday night, Donahue left his wife alone in their home, coming to this city to attend a meeting. When he returned, Mrs Donahue was missing and he has not been able to locate her since.

The description of her given to the police is as follows: Age forty years; height, 5 feet 6½ inches; weight, 175 pounds; black hair, gray eyes, and, so far as known, wore a long red cloak and a white straw hat, trimmed with red flowers

MORTON ESCAPES WHEN JURY FAILS TO AGREE

BERKELEY, June 15.—James R. Morton, arrested some days ago for practicing dentistry without a license, was discharged this morning after the jury had failed to agree in the police court. Morton has been arrested four times and in each case the jury has disagreed.

BORN.

TRETHEWAY—In this city, 556 East Eleventh street, to the wife of L. S. Tretheway, a son.

DIED.

HARDWICK—In this city, June 13, 1908, Donald, beloved son of Frank H. and Mary V. Hardwick, brother of Harold Hardwick, grandson of Mrs. Elizabeth S. Harrison, nephew of Rosalie Harrison, a native of California, aged 13 years.

**Friends and acquaintances are respectfully invited to attend the funeral Wednesday, June 17, at 2 p. m., from the chapel of the Oakland Crematory, Howe and Mather streets, Oakland. Remains at J. E. Henderson's parlors, 1300 Webster street, Oakland.

WARREN—In this city, June 15, 1908, Eugene H., father of Granville D. and Harry E. Warren, a native of Maine, aged 69 years.

DEAS—In this city, June 14, 1908, William M., beloved husband of Emma Loretta Deas and brother of Manuel Deas and Mrs. F. Bettencourt, brother-in-law of Joseph Frates, Vincent and Mrs. M V. Marks, son-in-law of Lawrence and Mrs. J. Frates; a member of Council No. 7, U. P. E. C. A native of Sao Jorge, Portugal, aged 24 years, 5 months and 19 days.

**Friends and acquaintances are respectfully invited to attend the funeral Wednesday, June 17, at 9 a. m., from his late residence, 864 East Twenty-first street, Oakland; thence to St. Joseph's (Portuguese) Church, where a requiem high mass will be celebrated for the repose of his soul, commencing at 10 a. m. Interment St. Mary's Cemetery.

FLEMING—In this city, June 15, 1908, John, beloved son of John and Mary Fleming of County Kerry, Ireland, and loving brother of Daniel, James and Nora Fleming of Oakland, a native of County Kerry, Ireland, aged 29 years and 6 months.

**Friends and acquaintances are respectfully invited to attend the funeral Wednesday, June 17, at 9 a. m., from the funeral parlors of McManus & Freeman, Seventh and Castro streets; thence to St. Patrick's Church, where a solemn requiem high mass will be celebrated for the repose of his soul, commencing at 9:30 a. m. Remains at funeral parlors of McManus & Freeman, Seventh and Castro streets. Interment St. Mary's Cemetery.

KEEFE—In Oakland, June 15, 1908, Arthur Keefe, dearly beloved husband of the late Catherine Keeke, a native of Ireland, aged 84 years.

**Friends and acquaintances are respectfully invited to attend the funeral on Wednesday, June 17, 1908, at 9 o'clock a. m., from the residence of his son, C. J. Keefe, thence to Sacred Heart Church, where a solemn requiem mass will be celebrated for the repose of his soul, commencing at 9:30 a. m. Interment St. Mary's Cemetery, private.

CONNOLLY—In Redding, Cal., June 14, 1908 Pat Connolly, dearly beloved husband of Tessie Connolly and father of Sarah Francis, Milton and Earl Connolly, and son of Ann and the late Michael Connolly, and brother of Mrs. Annie Jordan, Mrs. W. J. Mickell, Mrs. T. M. Gough and Joseph Connolly and the late Mary McCarthy and Mrs. Margaret Tigh, a native of Ireland, aged 34 years

LESTER—At Alameda County Infirmary, June 10, 1908, E. A. Lester, a native of British Columbia, aged 28 years, 5 months and 5 days.

CARD OF THANKS.

I wish to express my thanks and appreciation to the many loving friends and neighbors who so kindly contributed flowers and were present at the funeral services of my beloved sister; also for their many kindly services rendered during her long illness. Most sincerely,
THOMAS CANNON.

CARD OF THANKS.

MRS A. BROWN and Mrs. Rose Brown, with their families, desire to express their gratitude for the sympathy and beautiful floral tributes offered by their many friends during the late bereavement in the loss of their husband and son.
MRS A. BROWN AND FAMILY.
MRS ROSE BROWN AND FAMILY.

FUNERAL DESIGNS

with selected flowers at reasonable prices given prompt attention.

The Elmhurst Florist
514 Thirteenth St., Oakland.
Phone Oakland 6533.

WEAK Young Middle-Aged Old MEN

The CAUSES OF WEAKNESS are: Neglected or badly treated contracted diseases (discharges), dissipation, prostatic and bladder troubles. By neglecting these ailments you will be rendered totally unfit for the duties of LIFE.

WE have the LARGEST PRACTICE, most Experience and MAKE the QUICKEST cures. We own and OCCUPY an ENTIRE BUILDING, STRICTLY PRIVATE and equipped with every NEW INVENTION AND DEVICE. By continually carrying on SCIENTIFIC INVESTIGATIONS, we possess VALUABLE SECRETS relating to the CURE of Men's AILMENTS.

WE CURE WEAKNESS in every form, as our searching examination brings to light the cause in each case. Then our SYSTEM of DIRECT local TREATMENT drives out all germs of disease; stops drains and losses; builds up wasted organs, and restores you to perfect health and vigor.

We Master Contracted Blood Poison in One Month

WE ARE justly proud of our cures for BLOOD POISON (that curse of humanity). If you have the least symptom come to us for a free, correct diagnosis. Our treatment DRIVES the last drop of poison from the blood and YOU ARE left a CLEAN, HEALTHY man.

WE Cure GONORRHOEA AND GLEET IN SEVEN DAYS. LOSSES AND DRAINS AND EMISSIONS STOPPED IN ONE WEEK.

Varicocele Cured in One Visit. Stricture Cured in One Week.
Hydrocele Cured in One Visit. Piles Cured in One Week.
Rupture Cured in Two Weeks.

THIS MEANS EXACTLY WHAT IT SAYS

WE Cure with the same degree of success NERVOUS DEBILITY, LOST VIGOR, WASTING ORGANS, DRAINS, FALLING HAIR, PIMPLES, SORES, AND ALL DISEASES OF THE SKIN, BLADDER AND KIDNEYS, OR ANY TROUBLESOME, LONG STANDING, DEEP-SEATED DISEASE.

WE MAKE NO MISLEADING STATEMENTS OR DECEPTIVE PROPOSITIONS. WE GUARANTEE A SAFE, COMPLETE and PERMANENT CURE in the quickest time and at the LOWEST COST for HONEST, SKILLFUL TREATMENT.

YOU PAY WHEN CURED

Write, if you cannot call. Our system of home treatment is always CERTAIN. Correspondence confidential. Examination free. HOURS: 9 A. M. to 8 P. M. Sundays, 9 A. M. to 2 P. M.

THE UNITED PHYSICIANS AND SURGEONS
517 23d STREET
NEAR TELEGRAPH AVE. OAKLAND, CAL.

When coming from San Francisco take Key Route, 22d St.

Oakland Tribune.

Published Associated Press News

PROBATIONER WILL BE SENT ON VOYAGE

Youthful, Self-Confessed Burglar Will Make Trip to Orient and New York.

Raphael Scott, a self-confessed burglar, will embark on a ten years' term of probation within the next two weeks by taking a cruise to the Orient and thence to New York with the permission of Judge Ogden, who, this morning suspended judgment against the youth and fixed his term of probation at ten years.

Scott pleaded guilty to robbing a saloon at Third and Franklin streets several weeks ago and stealing a phonograph and $1.50 in coin. Considering his age, which is 19 years, and the fact that he was intoxicated at the time of committing the offense, Judge Ogden was willing that he be given a chance to reform.

Captain Canty secured a place for Scott aboard the oil-carrying ship Comet which will leave San Francisco in about fourteen days, laden with oil from the Standard Oil Company, for China. From there it will sail for New York. Scott has had previous experience at sea, having been a sailor on the revenue cutter Albatross.

THE BUMPTIOUS INDIVIDUAL.

There are in every community a number of aggressive, loud-voiced people who should not be allowed to have their own way too much. In common parlance, these fellows want sitting on. They are often not bad sorts at heart, but they are greedy, and bumptious, and it is a most salutary thing for them to be sat on.—'The Captain.'

GOLDBERG BOWEN & CO.

ANNOUNCEMENT

After this week we will discontinue our regular **Special Saving Sale,** this owing to the summer vacation season when so many of our customers are out of town.

Will resume about August 1st, when we hope to see you back again. On **Mondays** and **Tuesdays** we will have window displays with **Specials** from our many departments. It will pay you to call at our stores and take advantage of these reductions.

MONDAY-TUESDAY-WEDNESDAY
(Last regular special for some time.)

Creamery Butter
Table quality—2 lb. square.. .55

Morrell Hams
Iowa's Pride—Guaranteed; lb.. .16

Vienna Coffee
Roast or ground: 5 lbs..... 1.10
2 pounds ..... .45

Bee Brand Tea
Ancombra; reg'ly .60; lb.... .50
Try Iced Ceylon tea.

World Brand Fruits
3 lb. cans, heavy syrup .30; dz. 3.60

Mandarin Nectar Tea
Reg'ly .60 lb.; 5 lb. can, 2.60; lb. .50
Sardines—Boneless; reg. .30.... .25
Sardines—Smoked; reg. .12½.. .10
Cream of Wheat—3 cartons..... .50
Soda Crackers—3 lb. carton.... .20
Cocoanut—Desiccated; lb .... .22½
Macaroni, etc.—2 pounds .25
Apples—Can ..... .15
For pies, sauces, etc.
Tamales—Boneless; reg. .12½ .10
Chile Con Carne, Enchiladas; I.X.L.
French Olive Oil—Bottle ..... .55
G. B. & Co. Virgo; ½ bot.... .30
Tomato Catsup—Large bottle .20
Snider's Blue Label; doz.... 2.25
Potomac Roe—Herring; 3 for.. .25

LIQUOR DEPARTMENT
WHISKY — Old Mellow Rye,
Bottle, .85; gal 3.50
White Wine—California; gal.... .60
Reg'ly .75 gal.; first class wine.
Sherry Topaz—Bottle..... .60
Imported Wine—Gallon..... 2.00
Port—California, No. 3; bot.... .35
3 bots., 1.00; gal..... 1.35
Claret—V. V. Zinfandel; gal.... .60
½ bots., dz., 1.50; bots., dz. 2.50
Lime Juice—½ bot., .20; bot.... .40
Gin—Dry and Old Tom..... .90
The popular D. C. L. quality.
Fruit Syrups—Bottle ..... .40
9 flavors; best quality; reg'ly .50
Orange Bitters—D. C. L..... .90
Porter—White Label, doz..... 2.10
Ale—White Label, doz..... 2.15

D. C. L. Scotch Whisky
King George IV Red Crown.. 1.10
Pousse Cafe—French cordial.. 1.25
Stone Jug, reg'ly 1.50.
Port—Commendador; special.. 1.50
Very rare imported wine; reg. 2.00

Poland Water
Carbonated or still.
½ bots., dz., 1.40; bots., dz. 2.35

Dolin Vermouth
Or Cora; Italian; reg. .65.... .50
Kummel—(Mampe); reg. 1.10.. .95

Out of Town Customers
Or those who expect to keep house in the country this summer will have their orders properly filled and quickly shipped if left to our care. Mail Order Department, 1240 Van Ness avenue.

Cor. 13th and Clay

TO ROPE AUTOISTS WHO DO NOT STOP

Police Instructed to Lasso Speeding Motorists and Drag Them From Seats.

SAN FRANCISCO, June 15. — "Automobile lynching" is the latest innovation made probable by an order just issued by Chief of Police Biggy, who requires all mounted patrolmen to carry ropes, which they are instructed to use in lassoing chauffeurs who break the speed low and who do not respond to the order "Halt!"

The patrolmen have been told to rope and drag the speed violators from their seats if such action is necessary to bring them to a standstill.

Secretary Metcalf Coming to California

WASHINGTON, June 15.—Secretary Metcalf called on the President today prior to leaving for his home in California. He will leave Washington late this evening and will not stop at Chicago enroute. He said that he was not and would not be a candidate for the senatorship or for any other office.

SPILLE DOUT OF BUGGY AND PAINFULLY BRUISED

F. Jordan, a teamster living at 1366 Eighteenth street, was tipped out of his buggy last night about 9 o'clock and painfully bruised about the face and hands. He was taken to the Receiving Hospital for treatment. Jordan says he turned a corner short when his horse shied, causing the driver to plunge headlong into the street. He was able to return home without assistance.

Fashionable Lady: "Oh, what is it, Jane?"

Jane: "Please, mum, the designer has called with the plans for your new spring hat."

Even a wall flower will bloom when induced to talk about herself.

PROMINENT MUSICIANS TO TAKE PART IN MUSICALE AT CHURCH

ALICE DAVIS. HELEN STILES. MISS. M. HOVEY GLADYS KEMP

MISS MABLE W. PORTER.

JUMPS FOR HIS HAT AND IS HURT

Man Leaps From Moving Car to Recover Headgear and Sustains Lacerations.

In his haste to recover his hat which had blown off, James Long of Point Richmond, leaped from a moving car near the county line, north of Berkeley, yesterday afternoon and sustained bruises about the hands and face. Long had purchased the hat the night before and said he was not going to risk a chance of losing it, so the minute it blew off he leaped to the road without asking the motorman to stop the car. He was picked up from the roadside and taken to the Receiving Hospital, where Warden Page looked after his injuries.

A woman's hair is always too thick or too thin to suit her.

TWO EXTRA GOOD NUMBERS ON AT THE ORPHEUM THIS WEEK

Mme. Morichini and Julius Steger Are Best of Splendid Bill

The Orpheum performance for this week is full of snap and fire. There is, with a solitary exception—that of the colored "gemman" who is supposed to sing, but whose chief claim to popularity

JULIUS STEGER
At the Oakland Orpheum.

consists in his ability to imitate victims of St. Vitus dance—nothing dull about it. And even the performer referred to is not without his admirers, as vociferous handclappings from last night's audience evidenced.

The show is opened by the Dixon brothers, who appear attired as clowns, and who proceed to give some excellent "musical grotesques."

Following is "The Awakening of the Toys," a playlet probably suggested to its author, Frank De Witt, by that popular opera, "The Toy Maker," which it strongly suggests at first. The difference is very manifest, however, when Frank DeWitt, as Jack-in-the-Box, and Charles Burns, attired as a "Wooden Soldier," show the audience what can be done in the way of pole-climbing and tumbling. Madge Torrance makes a very pretty doll indeed, and it is a pleasure to watch her awakening to life.

Wear Stunning Dresses.

John and Mae Burke present a one-act comedy, relieved by Burke's clever performance on the piano and George Felix and Lily Barry, assisted by Emily Barry, appear later on the program in an amusing stunt named "The Boy Next Door." The two Barrys wear stunning dresses and things are "doing" while this act is on.

There is an act heralded by the management as a European novelty, and it certainly possesses the charm both of daring and freshness, so welcome to tired theatergoers whose constant cry is "Give us something new." Willy Pantzer and company give an acrobatic performance during which two little fellows, by their grace, ease and agility, win much favor.

The Best for the Last.

There are two numbers on this week's Orpheum bill which deserve attention from Oakland's very best people. One is the appearance of Mme. Mauricia Morichini, the other the re-appearance of Julius Steger in "The Fifth Commandment."

Mme. Morichini sang here during all of last week and her charming personality as well as beautiful voice has won for her many admirers.

The Madame is a member of the Manhattan Grand Opera Company. She is a "coloratune soprano." Her voice is of velvety smoothness, the tones clear and beautiful. It is a treat to listen to this singer, who last night rendered to a delighted audience the "Jewel Song" from Faust, followed, in English, by the "Last Rose of Summer."

Perfect Brunette.

Mme. Morchini's appearance, too, is a delight and of artistic nature. She is a perfect brunette, with a mass of jet-black hair, worn low. And her gown is one over which fashionable dames, were they to see it, would rave. It is of black lace—soft—flimsy! There is today no singer on the coast who is Madame Morichini's equal.

Fifth Commandment.

Julius Steger, in "The Fifth Commandment," needs no introduction to Orpheum patrons. "Honor Thy Father and Thy Mother" is the next upon which this one-act play has been conceived. It is useless to sketch the subject matter, for nearly every one who goes to the theater at all has either seen "The Fifth Commandment," or will take this opportunity to do so. Steger will be here for this week only, having returned from Los Angeles by special request. During this performance not one person is allowed behind the scenes. Everything is kept perfectly quiet. Steger will not permit the slightest disturbance. And the audience, from rise to fall of the curtain, maintains the same quiet, disturbed only by enthusiastic encores after Steger's rendition of his song, "Castles in the Air."

MAE BURKE.
At the Oakland Orpheum.

RECITAL GIVEN TOMORROW NIGHT

Mrs. Olive Cushman and Miss E. Simpson in Charge of Program.

A song recital will be given tomorrow night at the First Methodist Church under the direction of Mrs. Olive Cushman and Miss Elizabeth Simpson. Assisting Mrs. Cushman and Miss Simpson will be Miss Mabel Winslow Porter, Miss Gladys Kemp, Mrs. Robert Bachruch and Miss Alice Davies.

The program has been arranged as follows:

(a) Scherzo, op. 16 No. 2...Mendelssohn
(b) Impromptu, op. 90 .....Schubert
Miss Ethel Long.
(a) Widmung .....Schumann
(b) Nur wer die Sehnsucht Kennt...
.....Tschaikowsky
Mrs. Robert E. Harris.
(a) Protestations .....Homer Norris
(Violin obligato, Miss Alice Davies)
(b) Sweet Is Tipperary..W. Armes Fisher
Miss Alice Davies.
Kammenoi Ostrow .....Rubinstein
Piano, Miss Long; organ, Miss Simpson.
(a) A Song of Thanksgiving....F. Allits
(Organ and piano accompaniment)
(b) A Song of Sleep .....Somerset
Miss Helen Hardy Stiles.
(a) A Song of Sunshine .....Thomas
(b) The Gay Gitana .....Harriss
Miss Marion Hovey.
(a) Marche Grotesque .....Sinding
(b) Rondo Brilliant .....Weber
Miss Long.
(a) Oh, Lovely Night .....Landon Ronald
(From the Summertime Cycle)
(b) The Cuckoo .....Liza Lehman
Miss Adele Chamberlain.
Concerto I.....Mendelssohn
(Presto, Molto Allegro)
Miss Long.
(Orchestral accompaniment on organ by Miss Simpson)
(a) Obstination .....De Fontenailles
(b) A Bowl of Roses .....Clark
(c) Good-bye .....Tosti
Mrs. Robert E. Harris.

"What part o' Scotland do you come from, my man?"

With a punctilious salute the reply came:

"Tipperary, yer honor!"

Woman (to her husband, busily engaged writing): "My dear, correctly speaking, what is a dentist?"

Husband (crossly): "Derived from dent, French for teeth, a man who pulls teeth." Husband settles down to reading again.

Wife: "My dear, you said this morning that linguist was derived from the Latin lingua, a tongue."

Husband (crossly): "Yes."

Wife: "Well, dear, is a linguist a man who pulls out tongues?"

Husband: "No, madam; but I wish he did."

Love that is blind during courtship ought to remain so after marriage.

GOOD HARVEST TO BRING ADVANCE IN STOCKS

Slump in Securities Abruptly Stopped and Losses Practically Regained.

NEW YORK, June 15.—After another slump at the opening of the stock market today during which the prices of all the leading issues declined fractionally below the lowest notch reached for Friday, a recovery was experienced, and at the close of the session net gains had been recorded in most of the list. Erie was among the most notable exceptions. At the end of the day the quotations for the first preferred of that stock showed a loss of 1¾ points. London was again a heavy seller, due, it was said, to disappointment in Europe generally, over the result of the Union Pacific bond sale and to the fact of the Erie.

Execution of the foreign selling orders was accompanied by aggressive action by brokers acting for operators here committed to the bear side. That sent prices to a level at which stop-loss orders, left by traders who had gone out of town for the week's end, were encountered. The downward movement, however, was ended abruptly. In the last half hour the tone had become firm and almost all the losses had been recovered.

Prices to Advance.

In the next two months the stock market will pay particular attention to the harvests. If the crops are anywhere near as bountiful as present indications lead experts to believe they will be, prices of securities are bound to advance.

So far as the present moment is concerned, many brokers say that the recent upward movement has discounted developments of the near future. The believe it will be well for the speculator or investor to rest until business has more nearly caught up with quotations of the active issues.

Persons close to the Harriman interests today declared that a plan for the reorganization of the Erie was being contemplated. If it goes through it will be seen that the Union Pacific and the Erie have been brought into much closer connections.

Wheat and cotton were slightly higher. On the curb market trading was dull.

In the Street.

The number of share of stock sold today was 134,778 shares, against 147,50 the same day last year.

Total par value of bonds sold today was $1,299,000, against $375,000 the same day last year.

Owing to serious washouts during April and May and the shortage of the present cotton crop in Texas, the Texas Central Railroad Company has passed the customary annual dividend of 5 per cent on its common stock.

Announcement was made by Secretary Ely of the New York Stock Exchange that the New Union Pacific bonds had been listed on the exchange. Trading in these securities on the curb market up to the time of this announcement amounted to $250,000, but stopped immediately upon the publication of Secretary Ely's statement.

At last the entire visible stock of lumber had been used up.

"What's the matter," asked the father of a large family, "with using the old wooden bedsteads piled up in the attics?"

Here was a practically **exhaustless** source of supply that nobody thought of, and mankind eagerly adopted the suggestion and ran up the price remorselessly on the paper trust.

IMPORTED GLASS FOR GLASSES

Much of the power to see well depends upon the amount of light that is transmitted through your glasses.

Good quality glass transmits all the light, and so you see clearly. Poor quality glass fails to let it all through, and your vision is dimmed in consequence.

The Kryptok far-and-near lens is manufactured by the Chinn-Beretta Optical Company from an imported and superior quality of glass. It is brilliantly clear and remarkably transparent. It lets all the light through, and the wearer, even if 50 or 60 or 70, or older, sees distant objects clearly, and is able to read and to sew in the one pair of glasses.

CHINN BERETTA OPTICAL COMPANY
466 Thirteenth Street, Oakland
Also in San Francisco, Sacramento, Stockton, Fresno, Vallejo.

CITY SUBSCRIBERS who desire THE OAKLAND TRIBUNE mailed to them at summer resorts or other out-of-town places, will please notify office, giving city address and length of time desired sent to new address. On returning, please notify office, in order that service by carrier may be promptly resumed. Address H. V. Parratt, Circulation Manager.

Circulation Phone - - - - - Oakland 528
Circulation Home Phone - - - - A-2153

We Are Not Having a Sale

Of odds and ends or some old styles left over from last year. But what we have is a brand new line of new Summer Suits that we sell at the most reasonable prices.

OUR LITTLE SAILOR BLOUSE SUITS at

$3.95

Are equal to Five Dollar Suits at any ordinary clothing store. The Boys' Shop never exaggerates. Call and let us prove it.

SMITH'S MONEY-BACK STORE Washington St., Cor. 10th

AMUSEMENTS

MACDONOUGH THEATRE
Chas. P. Hall, Prop. & Mgr.
Phone Oakland 87.

FOUR NIGHTS starting TUESDAY, JUNE 16
The Merry Message of Mirth
Mrs. Temple's Telegram
Splendid Company of Farceurs
First Time at
POPULAR PRICES
Entire Lower Floor, 75c. Balcony, 50c. Gallery, 25c.

Beginning Saturday Night, June 20
7 NIGHTS—1 MATINEE
SEAT SALE TODAY
MR. MANTELL
IN SHAKSPERE
Change of Bill Nightly
PRICES, 25c, 50c, 75c, $1.00, $1.50

BELL THEATRE
Oakland's Favorite Vaudeville Playhouse
Offers Week of June 14th.
NINE STARTLING ACTS OF UP-TO-DATE VAUDEVILLE
Try It—You Will Like It.
Matinees, 10c and 20c; Evenings, 10c and 25c.

VAN NESS Theater San Francisco
Corner Van Ness Ave and Grove St.
Phone Market 500.
OAKLAND NIGHT
TUESDAY, JUNE 16.
Theater Parties Now Forming.
Charles Frohman Presents.
William Collier
In the Funniest Farce in Years.
"CAUGHT IN THE RAIN"
Owing to unavoidable booking arrangements Mr. Collier
Will Not Appear in Oakland
this Season.
PHONE ORDERS RECEIVED.

10c Garrick Theater
Opening June 15.
THE ACTORS COMPANY
Drama and Vaudeville.
Moving Pictures Illustrated Songs
Performance Nightly, 8-9:30 p. m.
Mat. Wed., Sat. and Sun., 2:30 p. m.
Formerly the Empire.
471-473 10th street.

OAKLAND Orpheum
12th and Clay Streets.
Sunset Phone Oakland 2244.
Home Phone A3333.
MATINEE EVERY DAY!
A MAGNIFICENT NEW SHOW!
WILLY PANTZER & COMPANY; FELIX & BARRY; DEWITT, BURNS & TORRANCE.
Special Return Engagement of MR. JULIUS STEGER. JOHN AND MAE BURKE; DIXON BROTHERS; IRVING JONES; New Orpheum Motion Pictures. Last Week of MME. MAURICIA MORICHINI.
Prices, Evenings—10c, 25c, 50c, 75c; Box Seats $1. Matinees (except Sundays and Holidays), 10c, 25c, 50c.

Ye Liberty PLAY HOUSE
Fourteenth and Broadway.
TONIGHT AND ALL THIS WEEK
Matinees Saturday and Sunday
LAST WEEK OF
NANCE O'NEIL
Supported by Bishop's Players
Presenting
"THE FIRES OF ST. JOHN"
Her Most Remarkable Drama
Prices, ...25c, 50c, 75c, $1.00
Matinees .....25c and 50c
Next Week—"For Love and Country"
BY GEORGE FRIEND

Idora Park
& OPERA HOUSE
Direction H. W. Bishop.
LAST WEEK OF
The Great Comic Opera Success
'THE SINGING GIRL'
A superb production by an excellent cast and chorus.
Prices—25c and 50c. At matinees two-thirds of orchestra seats only 25c.
Advance Sale — Sherman, Clay & Co.'s 13th St. and Broadway. Telephone, Oakland 506.
Next Opera—'THE MIKADO'

COLUMBIA THEATER
ALL WEEK—Matinees Wednesday, Saturday and Sunday
Fanning Howard Company in
'WAS IT A SIN?'
Evenings.....50c, 30c, 20c and 10c
Matinees.....25c and 10c

Bowling
A Healthy, Refined Amusement for Gentlemen and Ladies. Alleys reserved for parties.
OAKLAND BOWLING ALLEYS
566 13TH, Opp. Orpheum stage entrance

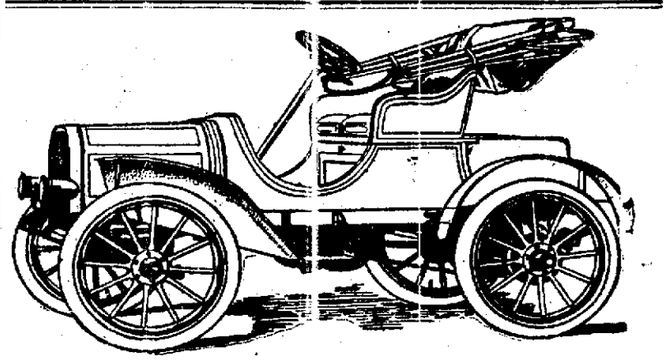

Just Turn on the Current
Gently Move the Lever
And Your Pleasure Begins

OAKLAND GAS, LIGHT and HEAT COMPANY
CLAY AND THIRTEENTH STREETS